



CONSTRUCTION DOCUMENTS FOR:

# STRICKLAND BROTHERS

10 MINUTE OIL CHANGE

TBD NEW SALEM HWY  
MURFREESBORO, TENNESSEE 37128

GENERAL NOTES		BUILDING CODE ANALYSIS		SYMBOL LEGEND		CONTACTS		SHEET INDEX																																																																																																																																																																															
<div>1. DO NOT SCALE DRAWINGS. WRITTEN DIMENSIONS SHALL HAVE PRECEDENCE OVER DIMENSIONS DETERMINED BY ANY OTHER SOURCE. THE CONTRACTOR SHALL FIELD VERIFY ALL CONDITIONS AND DIMENSIONS PRIOR TO STARTING WORK AND NOTIFY THE ARCHITECT AND OWNER OF ANY DISCREPANCIES. START OF WORK IS THE CONTRACTOR'S ACCEPTANCE OF THE CONFIGURATIONS REPRESENTED ON THE DRAWINGS.</div> <div>2. THE CONTRACTOR SHALL REPORT ANY ERRORS, INCONSISTENCIES, OR OMISSIONS HE MAY DISCOVER PRIOR TO COMMENCING WORK. THE CONTRACTOR IS RESPONSIBLE FOR CORRECTING ANY ERRORS AFTER THE START OF CONSTRUCTION WHICH HAVE NOT BEEN BROUGHT TO THE ATTENTION OF THE ARCHITECT.</div> <div>3. ALL WORK SHALL BE DONE IN STRICT COMPLIANCE WITH ALL APPLICABLE LAWS, LOCAL CODES, NFPA-101, AND ORDINANCES. IN THE EVENT OF A CONFLICT BETWEEN THE DRAWINGS, THE SPECIFICATIONS, APPLICABLE LAWS, AND CODES THE MORE STRINGENT SHALL APPLY.</div> <div>4. ALL PLAN DIMENSIONS ARE TAKEN FROM FINISHED SURFACE TO FINISH SURFACE, OR CENTERLINE OF COLUMN UNLESS OTHERWISE NOTED.</div> <div>5. ALL WORK SHALL BE PERFORMED TO THE HIGHEST INDUSTRY STANDARDS FOR QUALITY WORKMANSHIP. ALL MATERIALS SHALL BE INSTALLED IN STRICT ACCORDANCE WITH THE MANUFACTURER'S INSTRUCTIONS AND RECOMMENDATIONS. MATERIALS AND METHODS SHALL CONFORM TO APPROPRIATE NATIONAL TRADE PUBLICATIONS.</div> <div>6. THE CONTRACTOR SHALL BE RESPONSIBLE FOR AND SHALL REMEDY OR REPLACE ANY FAULTY, IMPROPER OR INFERIOR MATERIALS OR WORKMANSHIP WHICH SHALL APPEAR WITHIN A SPECIFIC COMPONENT AFTER THE COMPLETION AND ACCEPTANCE OF THE WORK UNDER THIS CONTRACT FOR A PERIOD OF NOT LESS THE ONE (1) YEAR FROM ISSUANCE OF THE CERTIFICATE OF OCCUPANCY.</div> <div>7. THE CONTRACTOR SHALL PROVIDE WOOD BLOCKING AS REQUIRED FOR WALL MOUNTED ITEMS, SUCH AS PLUMBING FIXTURES, TABLES, SHELVING, CABINETS, GRAB BARS, AND ANY OTHER EQUIPMENT NOT SPECIFICALLY MENTIONED. ALL WOOD BLOCKING SHALL BE FIRE-RETARDANT TREATED NON-COMBUSTIBLE WOOD.</div> <div>8. ALL FINISHES SHALL MEET ALL CODES AND REQUIREMENTS.</div> <div>9. NO MATERIAL SUBSTITUTIONS SHALL BE PERMITTED AFTER THE CONTRACTOR HAS BEEN AWARDED THE JOB. SUBSTITUTIONS SHALL BE EQUAL TO OR BETTER, AS DETERMINED BY THE ARCHITECT.</div> <div>10. IT IS THE GENERAL CONTRACTOR'S OBLIGATION AND RESPONSIBILITY TO CONTACT THE ARCHITECT CONCERNING ANY ITEMS SHOWN ON THE DRAWINGS THAT ARE UNCLEAR, CONFUSING, OR OTHERWISE SUSPICIOUS TO THE GENERAL CONTRACTOR OR HIS SUB-CONTRACTORS.</div> <div>11. CLOSE AND WEATHERPROOF ANY EXISTING AREA EXPOSED TO THE WEATHER DURING CONSTRUCTION PRIOR TO LEAVING THE SITE EACH DAY.</div> <div>12. THE GENERAL CONTRACTOR IS RESPONSIBLE FOR ALL DRAWINGS, COORDINATION, PERMITS, APPROVALS, AND INSTALLATION REQUIRED FOR FIRE SPRINKLER SYSTEM MODIFICATIONS OR INSTALLATION AS WELL AS ANY MODIFICATIONS, OR INSTALLATION OR REPAIRS TO FIRE ALARM SYSTEMS.</div> <div>13. THIS SET OF DRAWINGS IS INTENDED TO BE USED AS A COMPLETE SET. THE G.C. IS RESPONSIBLE FOR MAKING SURE ALL SUBCONTRACTORS REVIEWED THE COMPLETE SET OF DOCUMENTS AND INCLUDE ANY NOTES OR COMMENTS FROM OTHER DISCIPLINES WITHIN THE SET, IN THEIR BIDS.</div> <div>14. GC. REQUIRED TO HAVE CAMERA ON SITE.</div>		<div>GENERAL PROJECT INFORMATION:</div> <div>APPLICABLE BUILDING CODE: BUILDING: 2018 INTERNATIONAL BUILDING CODE MECHANICAL: 2018 UNIFORM MECHANICAL CODE ELECTRICAL: 2017 NATIONAL ELECTRIC CODE PLUMBING: 2018 UNIFORM PLUMBING CODE CODE ENERGY: 2018 INTERNATIONAL ENERGY CONSERVATION FIRE: 2018 INTERNATIONAL FIRE CODE ACCESSIBILITY: ICC A117.1-2009 ACCESSIBLE AND USABLE BUILDINGS AND FACILITIES</div> <div>ZONING: GC: C-5</div> <div>OCCUPANCY CLASSIFICATION: S-1 - REPAIR GARAGE</div> <div>CONSTRUCTION TYPE CLASSIFICATION: V-B</div> <div>BUILDING AREA: 1,725 SQ FT</div> <div>BUILDING ALLOWED MAXIMUM HEIGHT: 40'-0"      DESIGNED BUILDING MAX HEIGHT: 29'-9"</div> <div>BUILDING SPRINKLED: NO</div> <div>OCCUPANCY: TABLE 1004.1.2 GARAGE: 1,363 SF / 300      = 5 WAITING AREA: 151 SF / 15      = 10 OFFICE: 126 SF / 150      = 1 ACCESSORY: 85 SF TOTAL LOAD:      16 TOTAL OCCUPANTS</div> <div>REQUIRED EGRESS WIDTH: 16x2" = 3.6"      DESIGNED EGRESS WIDTH: 2 EXITS @ 36" EA</div>		<div>SYMBOL      DESCRIPTION</div> <div><div><div>DOOR SYMBOL</div><div>WINDOW SYMBOL</div><div>ROOM NUMBER</div><div>ELEVATION SYMBOL</div><div>SECTION SYMBOL</div><div>DETAIL SYMBOL</div><div>DRAWING TITLE</div></div></div>		<div>OWNER: N3 REAL ESTATE 1240 N KIMBALL AVE. SOUTHLAKE, TX 76092 Phone: (609) 651-9327 CONTACT: COLLEEN THELEN EMAIL: cthelen@n3realestate.com</div> <div>ARCHITECT: FRANZ ARCHITECTS 4055 INTERNATIONAL PLAZA, SUITE 100 FORT WORTH, TX 76109 (817) 737-9922 CONTACT: TANIA INIGO EMAIL: tinigo@franzarchitects.com</div> <div>CIVIL /LANDSCAPE: THE JOHN R. McADAMS COMPANY, INC. 2905 MERIDIAN PARKWAY DURHAM, NC 27713 Phone: (919) 361-5000 CONTACT: Stan Wingo EMAIL: wingo@mcadamsco.com</div> <div>STRUCTURAL: RONALD ROBERTS ASSOCIATES, INC. 2948 N. STEMMONS FWY. DALLAS, TX 75247 Phone: (214) 637-6299 CONTACT: CRAIG BAILEY EMAIL: cbailey@rrara.net</div> <div>MEP: CASE ENGINEERING, INC. 798 MERUS COURT ST. LOUIS, MO 63026 Phone: (636) 349-1730 CONTACT: JOHN VIRTUDAZO EMAIL: jvirtudazo@caseengineeringinc.com</div>		<table><tr><th>NO.</th><th>DESCRIPTION</th><th colspan="2">REVISIONS</th></tr><tr><td>A0.0</td><td>COVER SHEET</td><td></td><td></td></tr><tr><td colspan="4">ARCHITECTURAL</td></tr><tr><td>A0.2</td><td>SITE PLAN</td><td></td><td></td></tr><tr><td>A0.3</td><td>SITE DETAILS</td><td></td><td></td></tr><tr><td>A0.4</td><td>SITE DETAILS</td><td></td><td></td></tr><tr><td>A0.5</td><td>LIFE SAFETY PLAN</td><td></td><td></td></tr><tr><td>A1.1</td><td>FLOOR PLAN</td><td></td><td></td></tr><tr><td>A1.2</td><td>ROOF PLAN</td><td></td><td></td></tr><tr><td>A1.3</td><td>REFLECTED CEILING PLAN</td><td></td><td></td></tr><tr><td>A1.4</td><td>ENLARGED RESTROOM PLAN AND ELEVATIONS</td><td></td><td></td></tr><tr><td>A2.0</td><td>BUILDING ELEVATIONS</td><td></td><td></td></tr><tr><td>A2.1</td><td>BUILDING ELEVATIONS</td><td></td><td></td></tr><tr><td>A2.2</td><td>BUILDING SECTIONS</td><td></td><td></td></tr><tr><td>A2.3</td><td>WALL SECTIONS</td><td></td><td></td></tr><tr><td>A2.4</td><td>WALL SECTIONS</td><td></td><td></td></tr><tr><td>A2.5</td><td>EQUIPMENT PLAN AND SCHEDULE</td><td></td><td></td></tr><tr><td>A2.6</td><td>DOOR AND WINDOW DETAILS</td><td></td><td></td></tr><tr><td>A2.7</td><td>PIT FRAME AND DETAILS</td><td></td><td></td></tr><tr><td>SP1.0-SP1.3</td><td>SPECIFICATIONS</td><td></td><td></td></tr><tr><td>ADA-1</td><td>ADA GUIDELINES</td><td></td><td></td></tr><tr><td>ADA-2</td><td>ADA GUIDELINES</td><td></td><td></td></tr><tr><td>ADA-3</td><td>ADA GUIDELINES</td><td></td><td></td></tr><tr><td colspan="4">STRUCTURAL</td></tr><tr><td>S0.0</td><td>STRUCTURAL NOTES</td><td></td><td></td></tr><tr><td>S1.0</td><td>FOUNDATION PLAN</td><td></td><td></td></tr><tr><td>S1.1</td><td>WALL / CEILING FRAMING PLAN</td><td></td><td></td></tr><tr><td>S1.2</td><td>ROOF FRAMING PLAN</td><td></td><td></td></tr><tr><td>S2.0</td><td>SECTIONS AND DETAILS</td><td></td><td></td></tr><tr><td>S2.1</td><td>SECTIONS AND DETAILS</td><td></td><td></td></tr><tr><td>S3.0</td><td>SECTIONS AND DETAILS</td><td></td><td></td></tr><tr><td>S3.1</td><td>SECTIONS AND DETAILS</td><td></td><td></td></tr><tr><td colspan="4">ELECTRICAL</td></tr><tr><td>E1.0</td><td>ELECTRICAL PLANS</td><td></td><td></td></tr><tr><td>E2.0</td><td>ELECTRICAL DETAILS</td><td></td><td></td></tr><tr><td colspan="4">MECHANICAL</td></tr><tr><td>M1.0</td><td>MECHANICAL FLOOR PLANS</td><td></td><td></td></tr><tr><td>M2.0</td><td>MECHANICAL DETAILS</td><td></td><td></td></tr><tr><td colspan="4">PLUMBING</td></tr><tr><td>P1.0</td><td>PLUMBING WATER AND SANITARY PLAN</td><td></td><td></td></tr><tr><td>P1.1</td><td>PLUMBING WASTE OIL AND FLUIDS PLAN</td><td></td><td></td></tr><tr><td>P2.0</td><td>PLUMBING SPECIFICATIONS AND DETAILS</td><td></td><td></td></tr><tr><td>P2.1</td><td>PLUMBING SCHEDULES AND RISER</td><td></td><td></td></tr></table>				NO.	DESCRIPTION	REVISIONS		A0.0	COVER SHEET			ARCHITECTURAL				A0.2	SITE PLAN			A0.3	SITE DETAILS			A0.4	SITE DETAILS			A0.5	LIFE SAFETY PLAN			A1.1	FLOOR PLAN			A1.2	ROOF PLAN			A1.3	REFLECTED CEILING PLAN			A1.4	ENLARGED RESTROOM PLAN AND ELEVATIONS			A2.0	BUILDING ELEVATIONS			A2.1	BUILDING ELEVATIONS			A2.2	BUILDING SECTIONS			A2.3	WALL SECTIONS			A2.4	WALL SECTIONS			A2.5	EQUIPMENT PLAN AND SCHEDULE			A2.6	DOOR AND WINDOW DETAILS			A2.7	PIT FRAME AND DETAILS			SP1.0-SP1.3	SPECIFICATIONS			ADA-1	ADA GUIDELINES			ADA-2	ADA GUIDELINES			ADA-3	ADA GUIDELINES			STRUCTURAL				S0.0	STRUCTURAL NOTES			S1.0	FOUNDATION PLAN			S1.1	WALL / CEILING FRAMING PLAN			S1.2	ROOF FRAMING PLAN			S2.0	SECTIONS AND DETAILS			S2.1	SECTIONS AND DETAILS			S3.0	SECTIONS AND DETAILS			S3.1	SECTIONS AND DETAILS			ELECTRICAL				E1.0	ELECTRICAL PLANS			E2.0	ELECTRICAL DETAILS			MECHANICAL				M1.0	MECHANICAL FLOOR PLANS			M2.0	MECHANICAL DETAILS			PLUMBING				P1.0	PLUMBING WATER AND SANITARY PLAN			P1.1	PLUMBING WASTE OIL AND FLUIDS PLAN			P2.0	PLUMBING SPECIFICATIONS AND DETAILS			P2.1	PLUMBING SCHEDULES AND RISER		
												NO.	DESCRIPTION	REVISIONS																																																																																																																																																																									
A0.0	COVER SHEET																																																																																																																																																																																						
ARCHITECTURAL																																																																																																																																																																																							
A0.2	SITE PLAN																																																																																																																																																																																						
A0.3	SITE DETAILS																																																																																																																																																																																						
A0.4	SITE DETAILS																																																																																																																																																																																						
A0.5	LIFE SAFETY PLAN																																																																																																																																																																																						
A1.1	FLOOR PLAN																																																																																																																																																																																						
A1.2	ROOF PLAN																																																																																																																																																																																						
A1.3	REFLECTED CEILING PLAN																																																																																																																																																																																						
A1.4	ENLARGED RESTROOM PLAN AND ELEVATIONS																																																																																																																																																																																						
A2.0	BUILDING ELEVATIONS																																																																																																																																																																																						
A2.1	BUILDING ELEVATIONS																																																																																																																																																																																						
A2.2	BUILDING SECTIONS																																																																																																																																																																																						
A2.3	WALL SECTIONS																																																																																																																																																																																						
A2.4	WALL SECTIONS																																																																																																																																																																																						
A2.5	EQUIPMENT PLAN AND SCHEDULE																																																																																																																																																																																						
A2.6	DOOR AND WINDOW DETAILS																																																																																																																																																																																						
A2.7	PIT FRAME AND DETAILS																																																																																																																																																																																						
SP1.0-SP1.3	SPECIFICATIONS																																																																																																																																																																																						
ADA-1	ADA GUIDELINES																																																																																																																																																																																						
ADA-2	ADA GUIDELINES																																																																																																																																																																																						
ADA-3	ADA GUIDELINES																																																																																																																																																																																						
STRUCTURAL																																																																																																																																																																																							
S0.0	STRUCTURAL NOTES																																																																																																																																																																																						
S1.0	FOUNDATION PLAN																																																																																																																																																																																						
S1.1	WALL / CEILING FRAMING PLAN																																																																																																																																																																																						
S1.2	ROOF FRAMING PLAN																																																																																																																																																																																						
S2.0	SECTIONS AND DETAILS																																																																																																																																																																																						
S2.1	SECTIONS AND DETAILS																																																																																																																																																																																						
S3.0	SECTIONS AND DETAILS																																																																																																																																																																																						
S3.1	SECTIONS AND DETAILS																																																																																																																																																																																						
ELECTRICAL																																																																																																																																																																																							
E1.0	ELECTRICAL PLANS																																																																																																																																																																																						
E2.0	ELECTRICAL DETAILS																																																																																																																																																																																						
MECHANICAL																																																																																																																																																																																							
M1.0	MECHANICAL FLOOR PLANS																																																																																																																																																																																						
M2.0	MECHANICAL DETAILS																																																																																																																																																																																						
PLUMBING																																																																																																																																																																																							
P1.0	PLUMBING WATER AND SANITARY PLAN																																																																																																																																																																																						
P1.1	PLUMBING WASTE OIL AND FLUIDS PLAN																																																																																																																																																																																						
P2.0	PLUMBING SPECIFICATIONS AND DETAILS																																																																																																																																																																																						
P2.1	PLUMBING SCHEDULES AND RISER																																																																																																																																																																																						
VICINITY MAP		LOCATION MAP		<div>THE GENERAL CONTRACTOR IS RESPONSIBLE FOR ALL DRAWINGS, COORDINATION, PERMITS, APPROVALS, AND INSTALLATION REQUIRED FOR FIRE SPRINKLER SYSTEM MODIFICATIONS OR INSTALLATION AS WELL AS ANY MODIFICATIONS, OR INSTALLATION OR REPAIRS TO FIRE ALARM SYSTEMS.</div> <div>NOTE: SHOP DRAWINGS AND SAMPLES (AS APPLICABLE) SHALL BE SUBMITTED TO THE ARCHITECT FOR APPROVAL FOR THE FOLLOWING ITEMS OVER AND ABOVE THOSE CALLED FOR ELSEWHERE ON THE CONSTRUCTION DOCUMENTS. A. STRUCTURAL AND MISCELLANEOUS STEEL FABRICATION, B. ROOFING SYSTEM, C. DOOR AND WINDOW FRAMES, DOORS AND HARDWARE, D. HVAC UNITS E. LIGHT FIXTURES, PANEL BOARDS, AND ACCESSORIES</div>																																																																																																																																																																																			

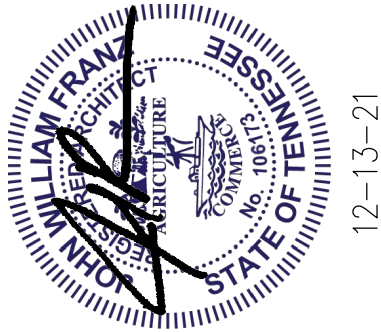

JOHN FRANZ  
architect

(817) 737-9922  
4055 International Plaza Suite 100  
Fort Worth, Texas 76109

STRICKLAND BROTHERS

TBD NEW SALEM HWY  
MURFREESBORO, TN

Revisions:

File Name: 21286 -CVR  
Project No: 21286  
Date: 12/13/21  
Drawn By: JM  
Checked By: TI

SHEET

A0.0

COVER SHEET



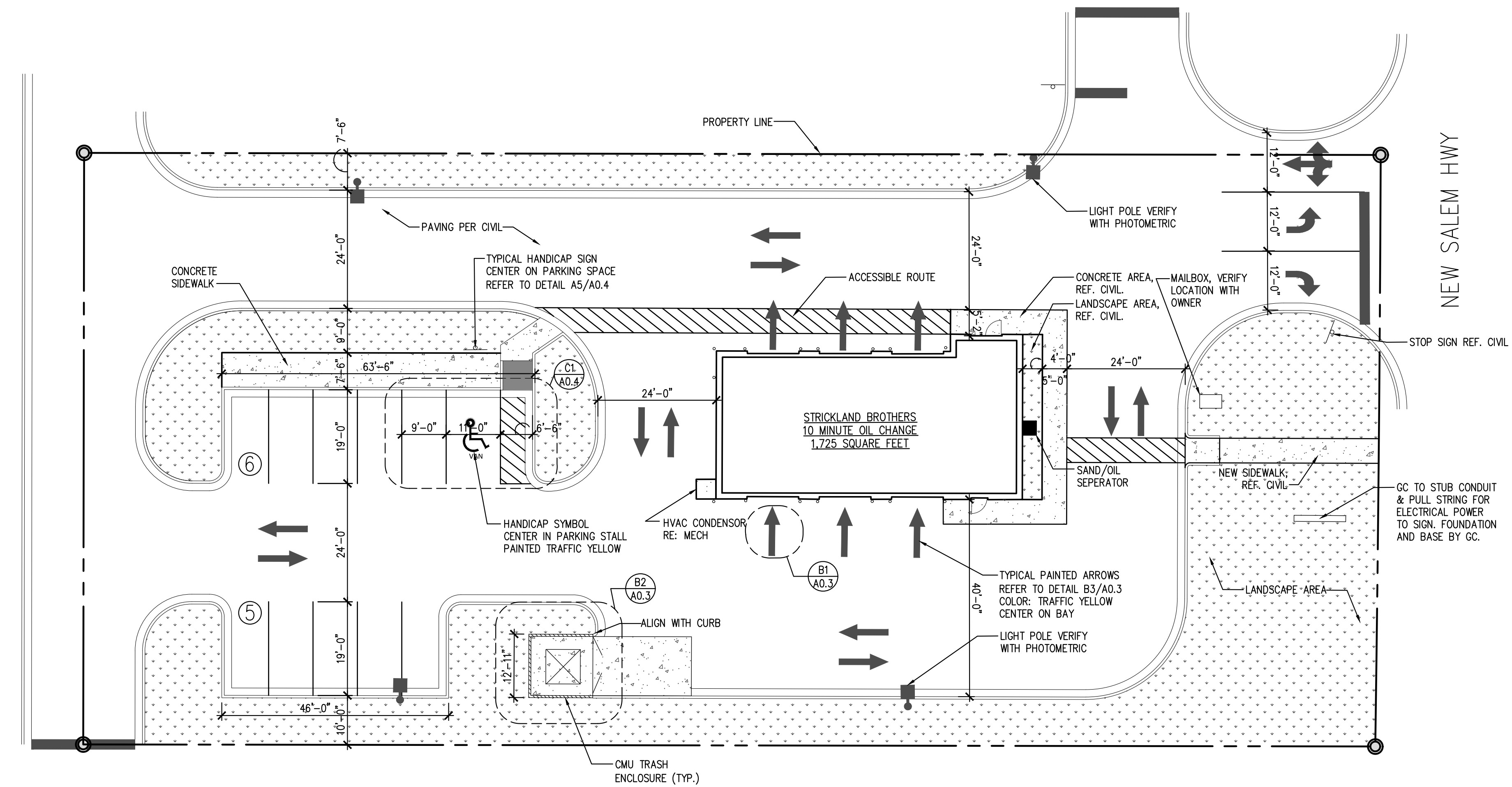

1 SITE PLAN  
SCALE: 1/16" = 1'-0"

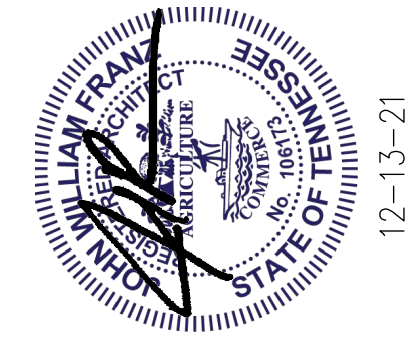

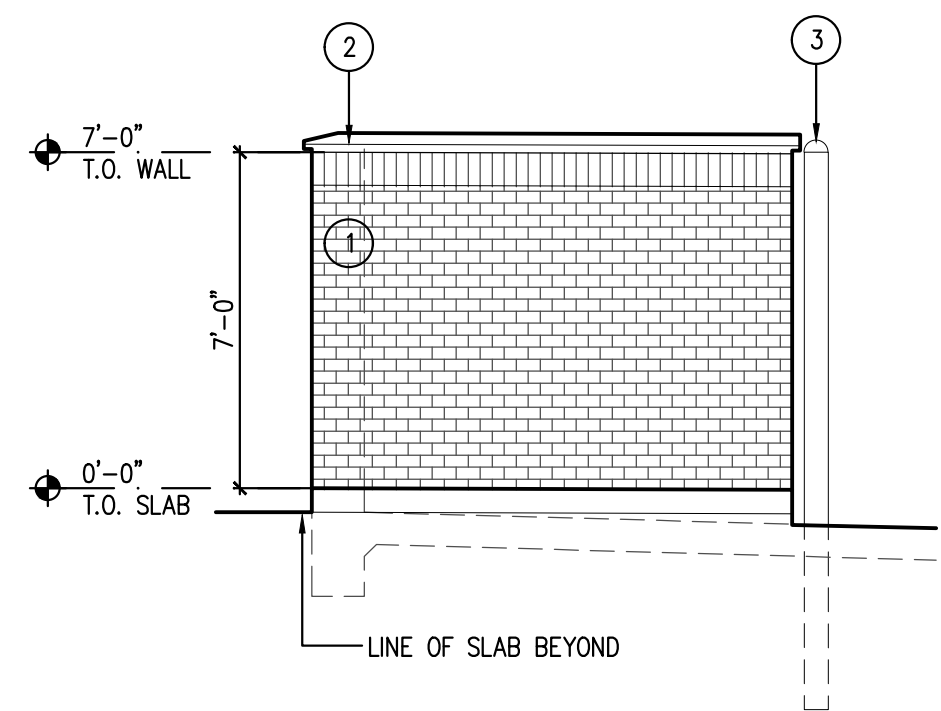

**C5 TRASH ENCLOSURE (EAST)**  
SCALE: 1/4" = 1'-0"

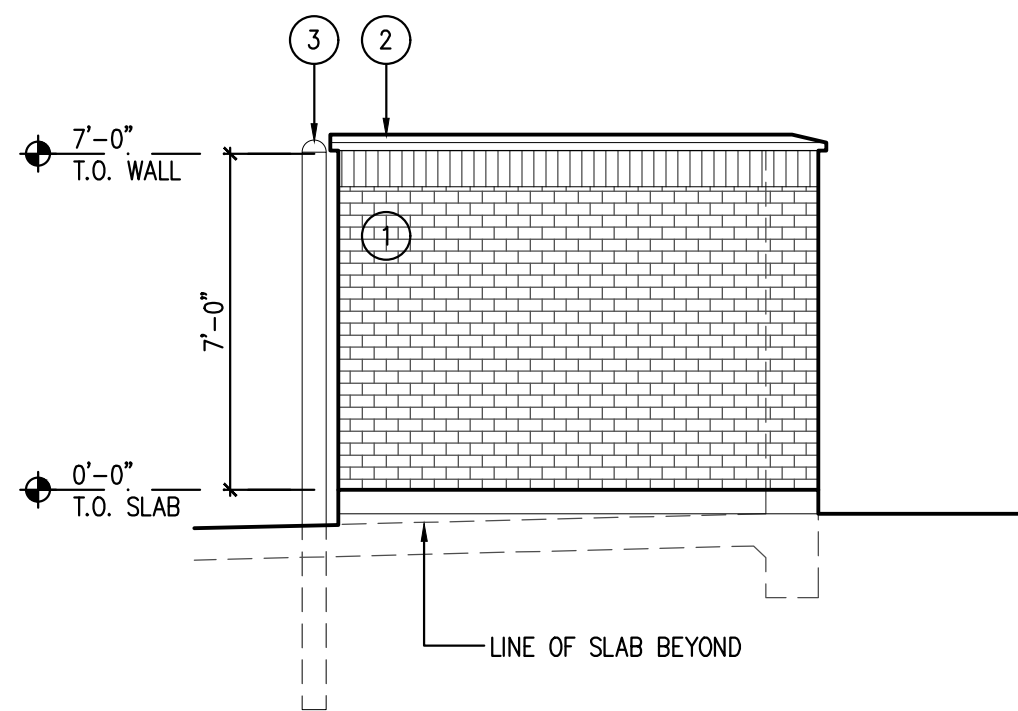

**C4 TRASH ENCLOSURE (WEST)**  
SCALE: 1/4" = 1'-0"

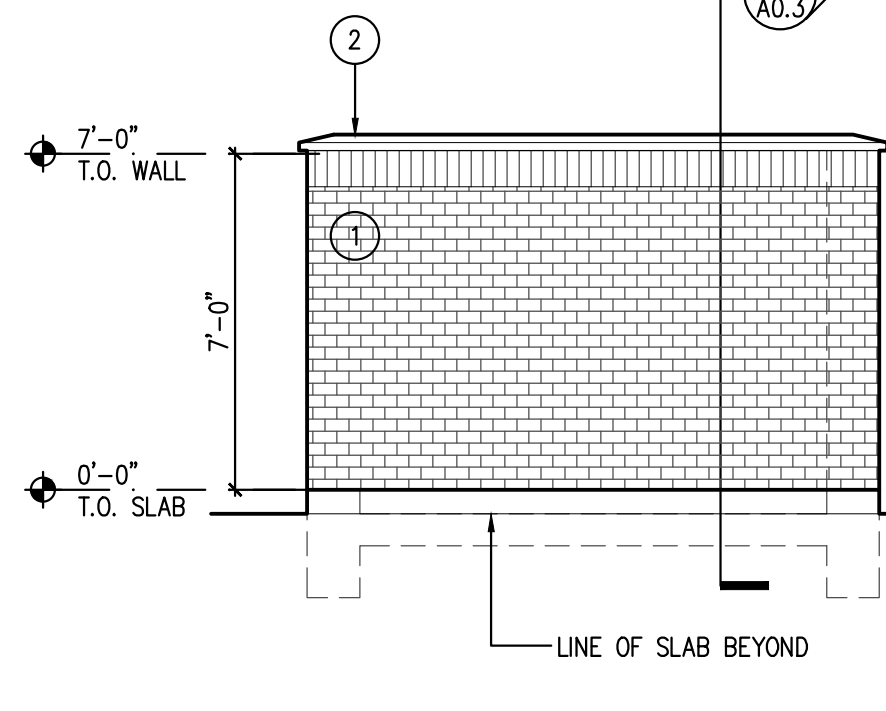

**C3 TRASH ENCLOSURE (SOUTH)**  
SCALE: 1/4" = 1'-0"

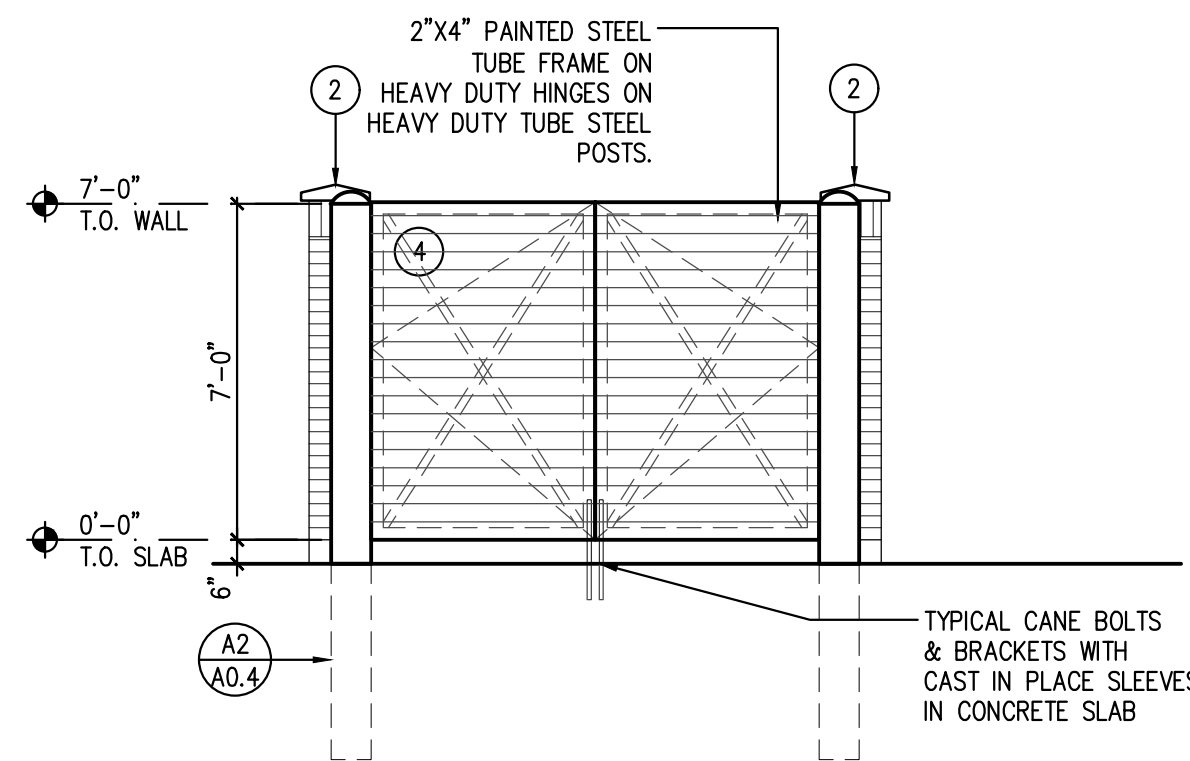

**C2 TRASH ENCLOSURE (NORTH)**  
SCALE: 1/4" = 1'-0"

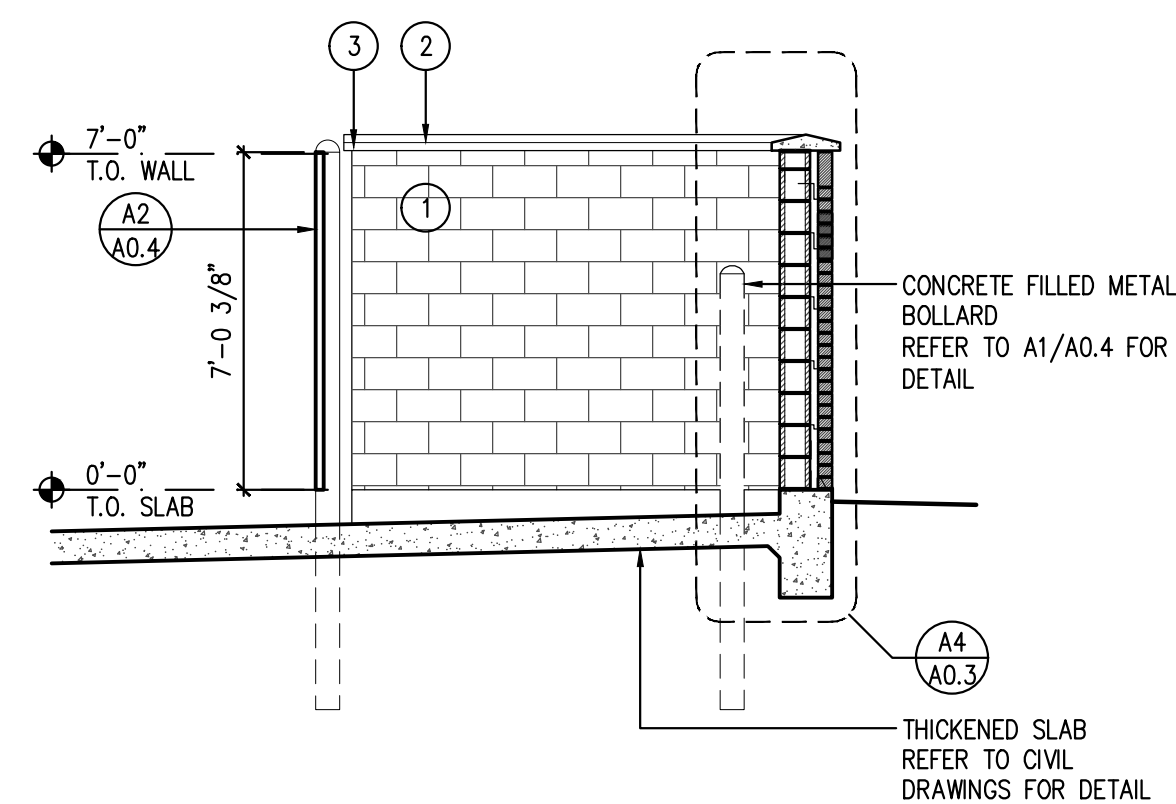

**C1 TRASH ENCLOSURE (CROSS SECTION)**  
SCALE: 1/4" = 1'-0"

- SITE FINISH LEGEND**
- 1 PAINTED CMU  
COLOR: SW #7664 STEELY GRAY
  - 2 SILICA CONCRETE CAP  
COLOR: TO MATCH SW #7664 STEELY GRAY
  - 3 PAINTED METAL POST  
COLOR: SW #7664 STEELY GRAY
  - 4 PREMANUFACTURED PREFINISHED CORRUGATED METAL GATE  
COLOR: SW #7664 STEELY GRAY

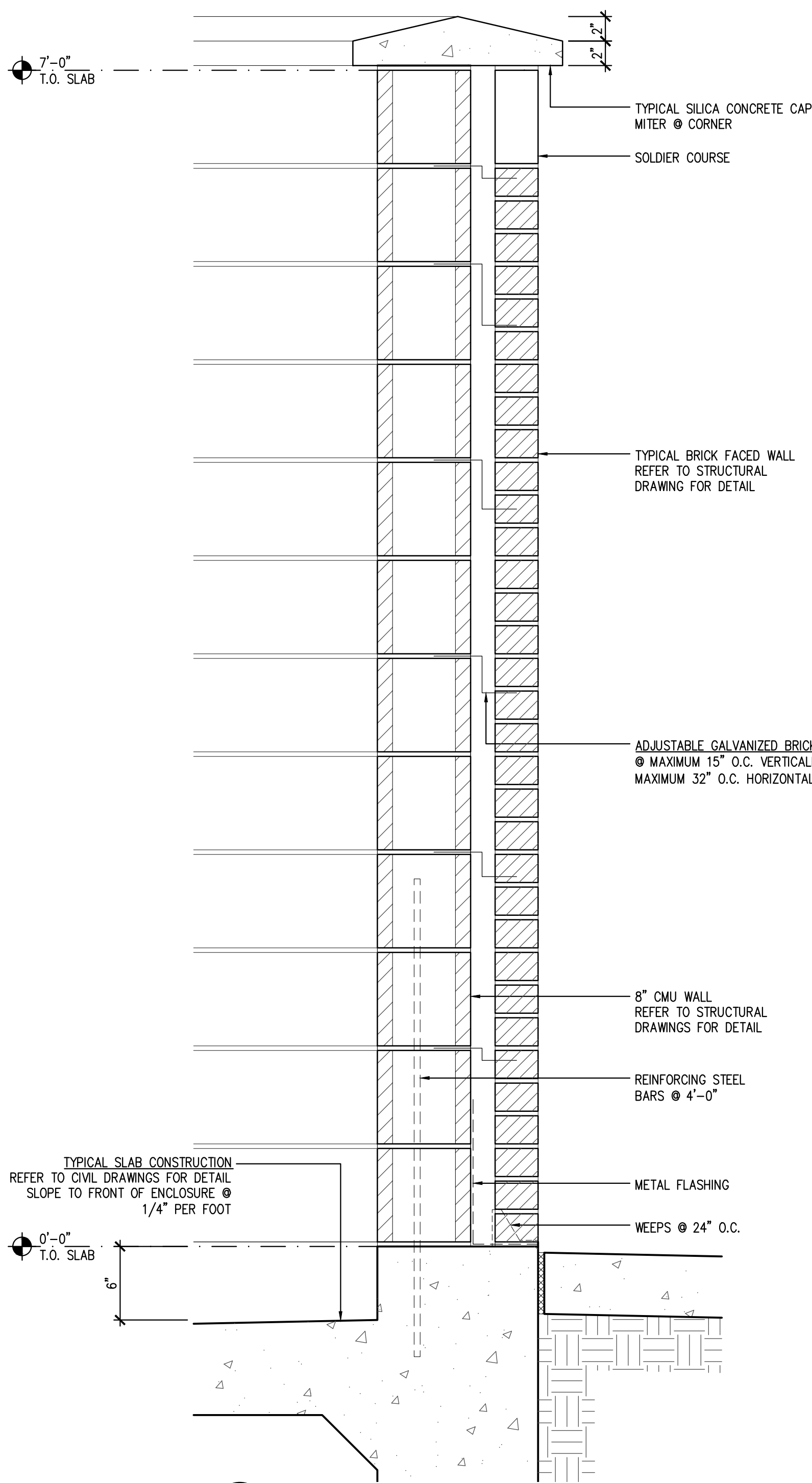

**A4 WALL DETAIL**  
SCALE: 1 1/2" = 1'-0"

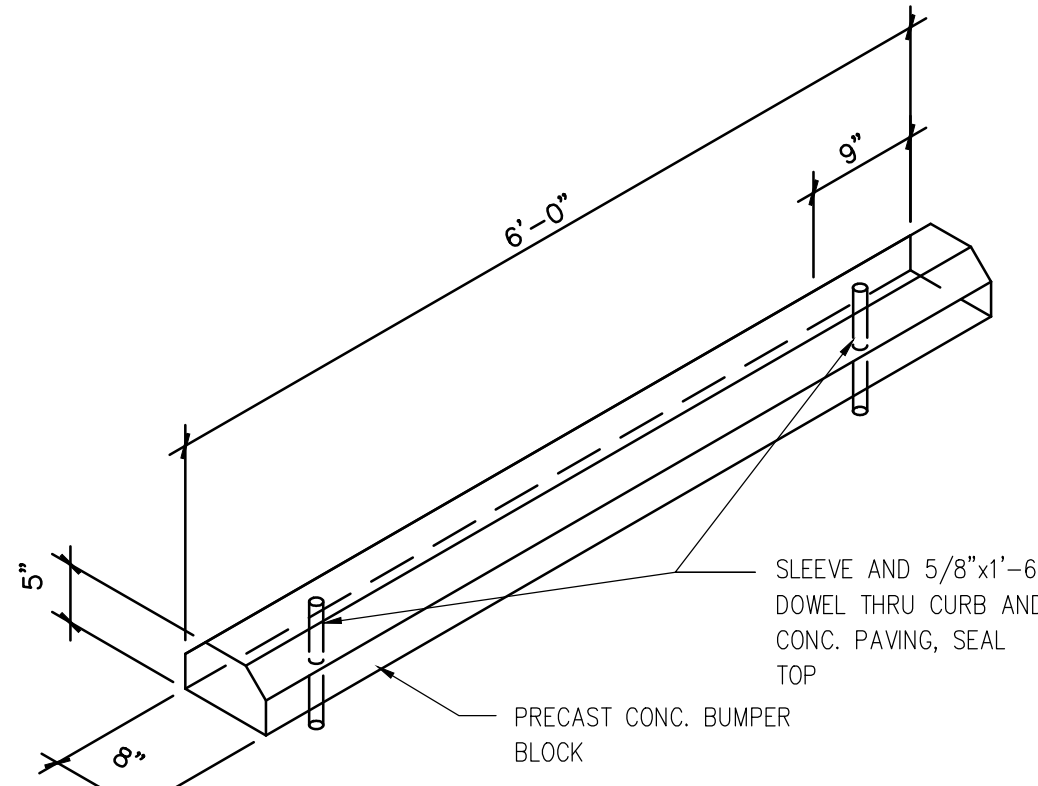

**B4 PRECAST PARKING BUMPER**  
SCALE: 1 1/2" = 1'-0"

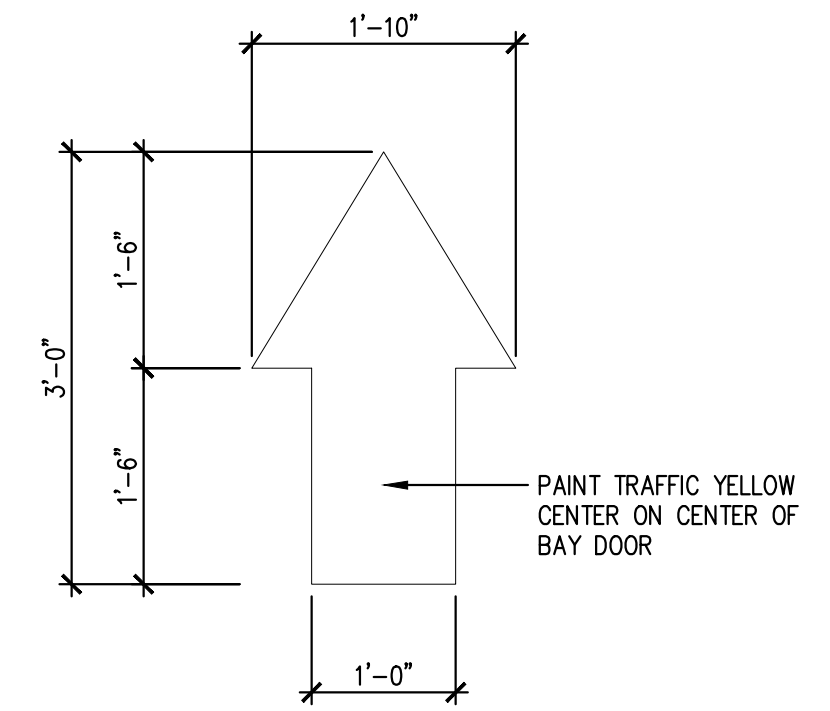

**B1 PAINTED TRAFFIC ARROW**  
SCALE: 3/4" = 1'-0"

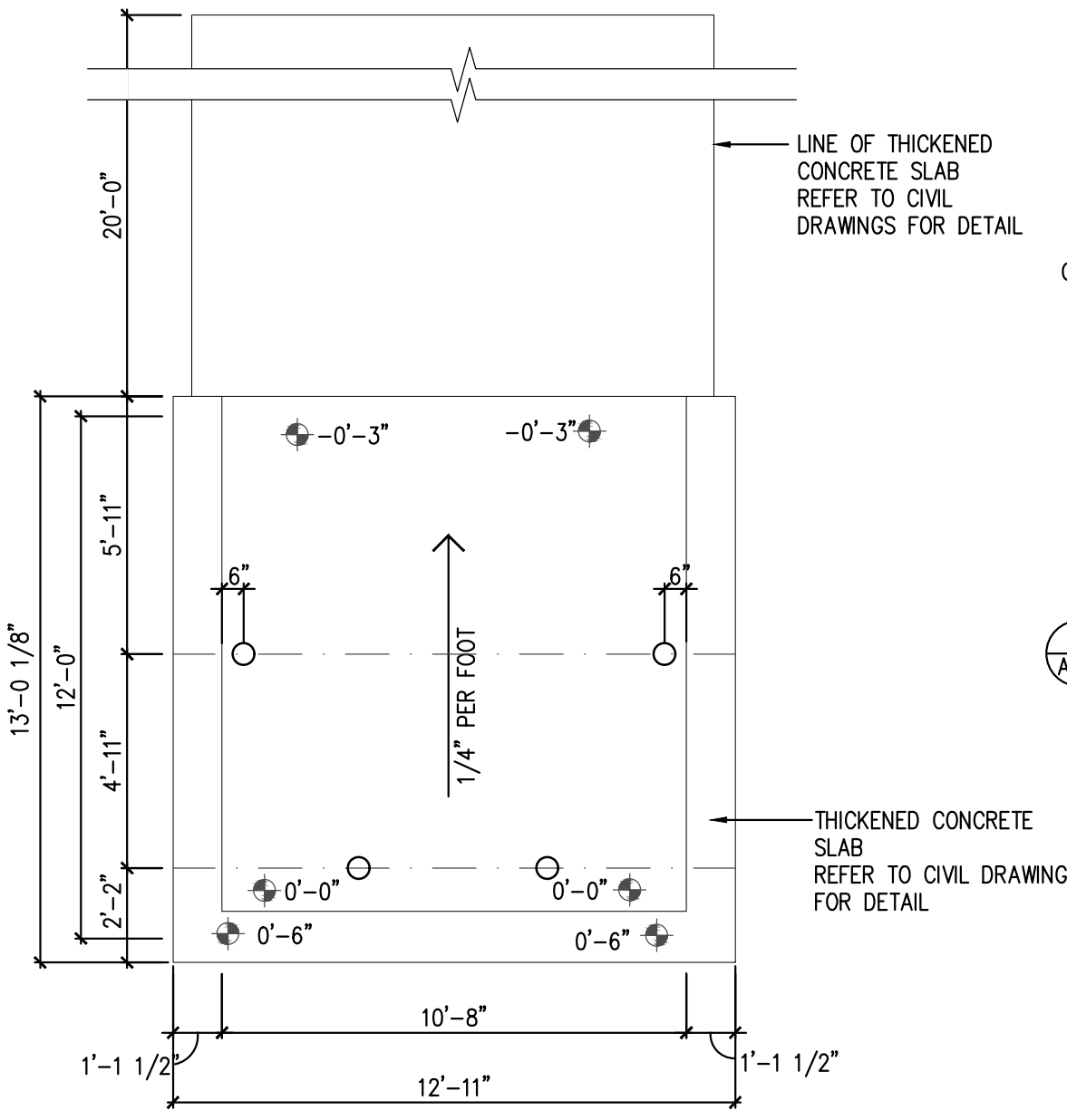

**B3 TRASH ENCLOSURE SLAB PLAN**  
SCALE: 1/4" = 1'-0"

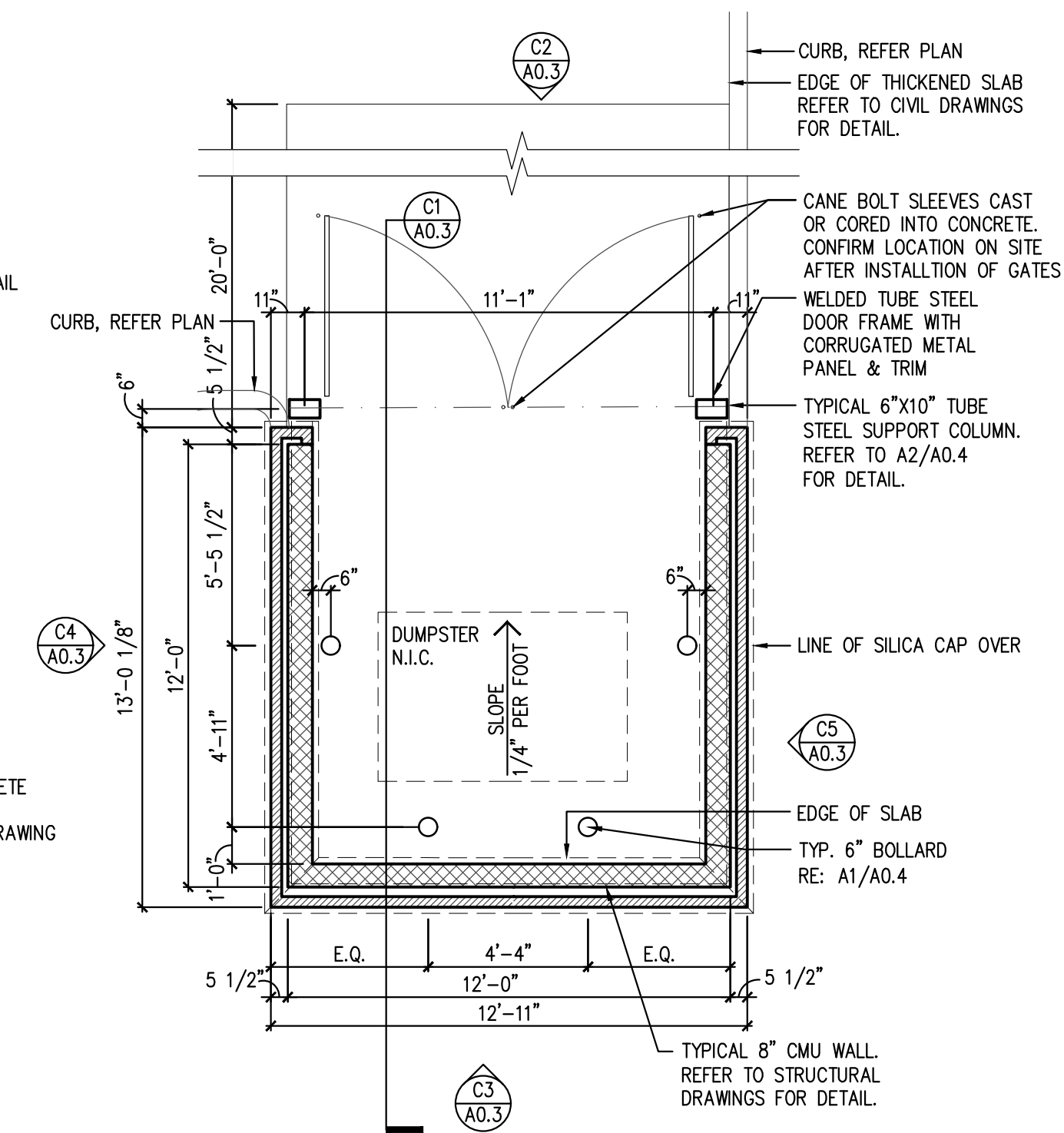

**B2 TRASH ENCLOSURE BUILDING PLAN**  
SCALE: 1/4" = 1'-0"

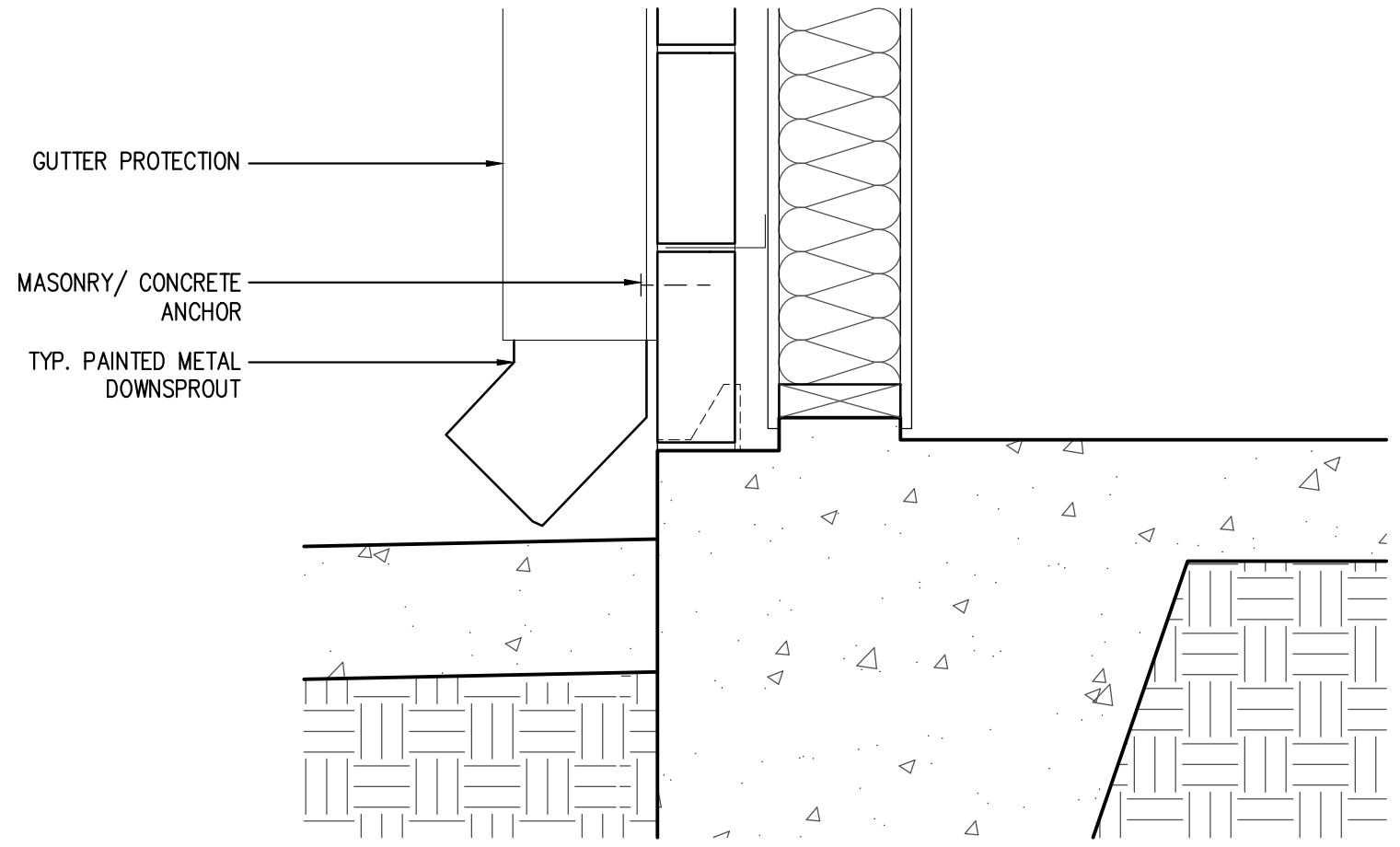

**A3 SLAB @ DOWNSPOUT DETAIL**  
SCALE: 1 1/2" = 1'-0"

**A1 NOT USED**

**A2 NOT USED**

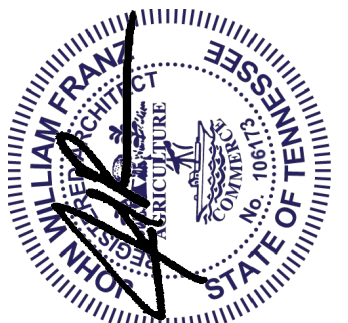

**JOHN FRANZ**  
architect  
4055 International Plaza Suite 100  
Fort Worth, Texas 76109  
(817) 737-9922

**STRICKLAND BROTHERS**  
TBD NEW SALEM HWY  
MURFREESBORO, TN

Revisions:

File Name: 21286 A0.3  
Project No: 21286  
Date: 12/13/21  
Drawn By: T  
Checked By:

SHEET  
**A0.3**  
SITE DETAILS



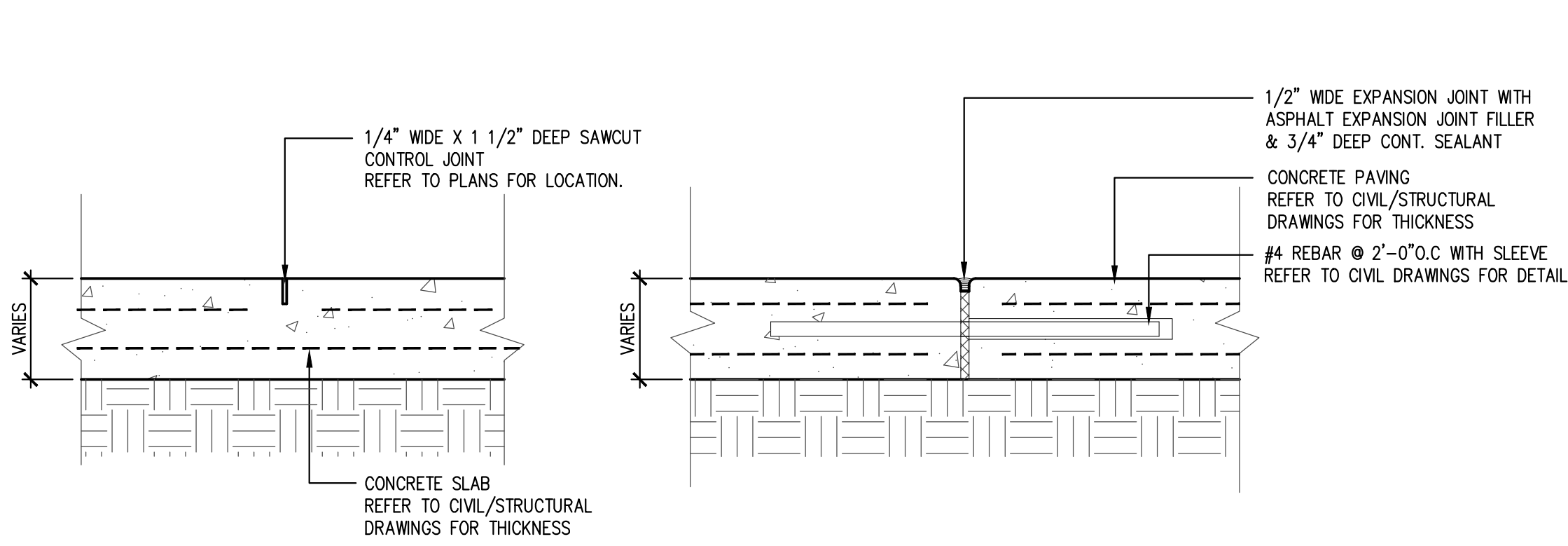

**D5 CONTROL JOINT DETAIL**  
SCALE: 1 1/2" = 1'-0"

**D4 EXPANSION JOINT DETAIL**  
SCALE: 1 1/2" = 1'-0"

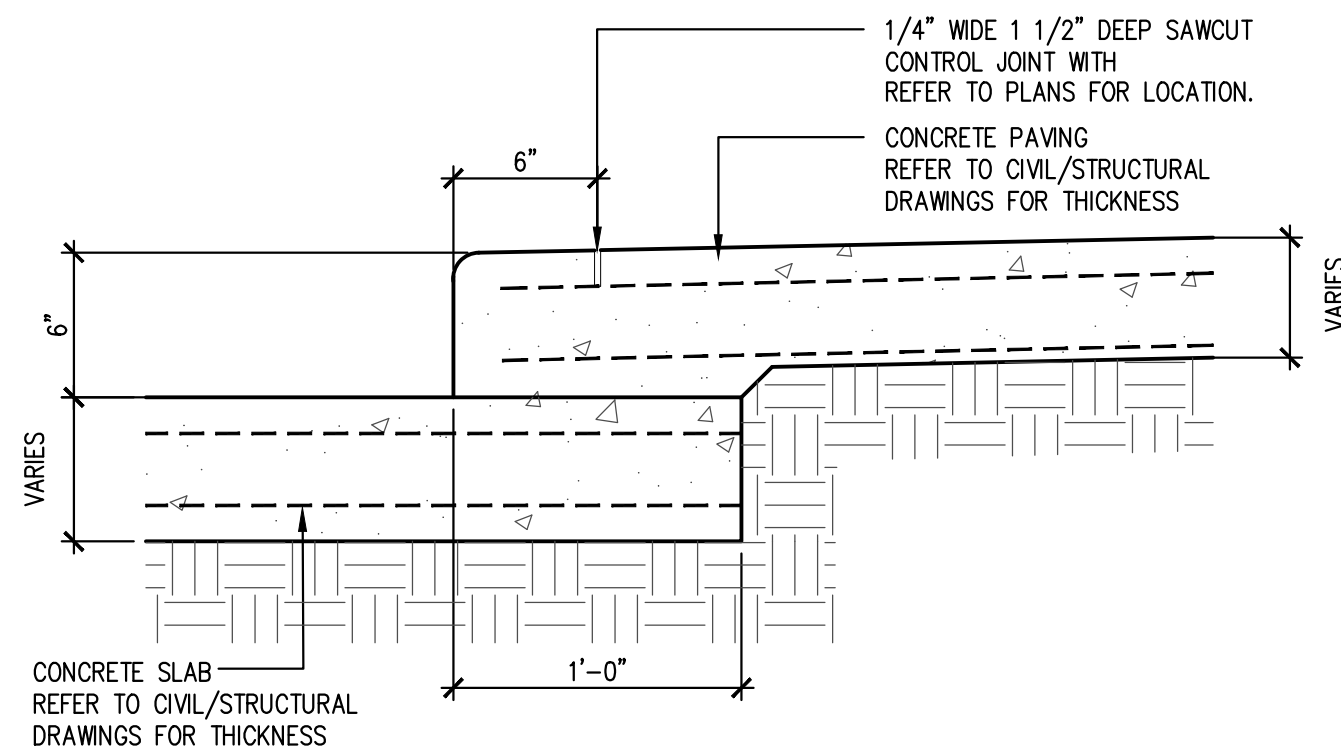

**D3 CURB DETAIL**  
SCALE: 1 1/2" = 1'-0"

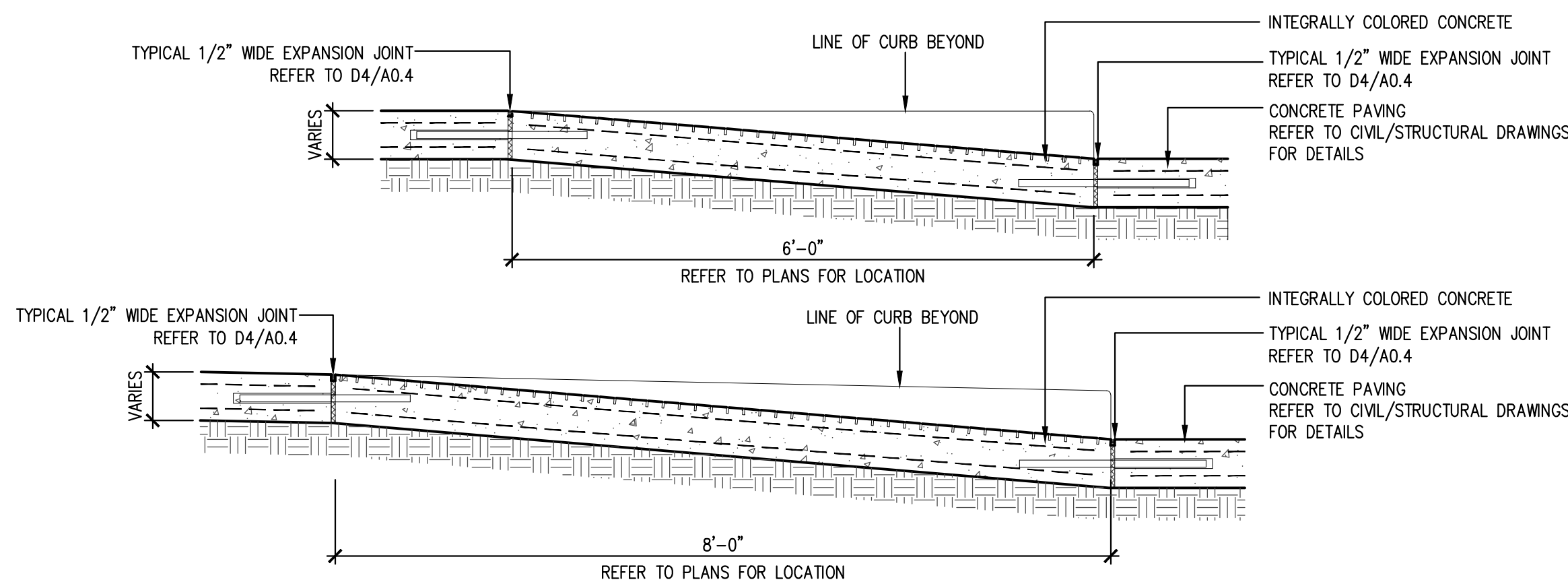

**C3 HANICAP RAMP DETAIL**  
SCALE: 3/4" = 1'-0"

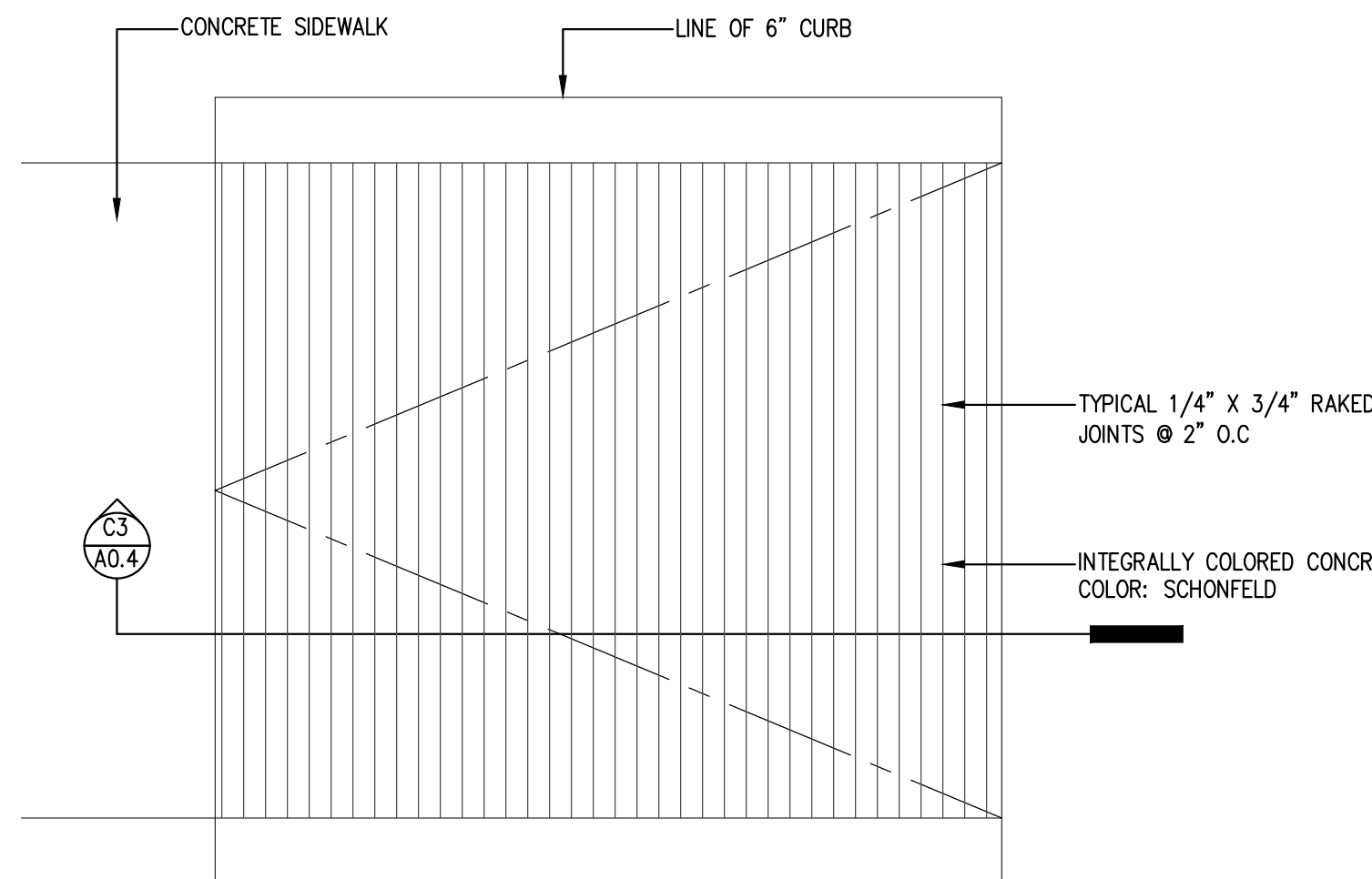

**C2 HANICAP RAMP PLAN**  
SCALE: 3/4" = 1'-0"

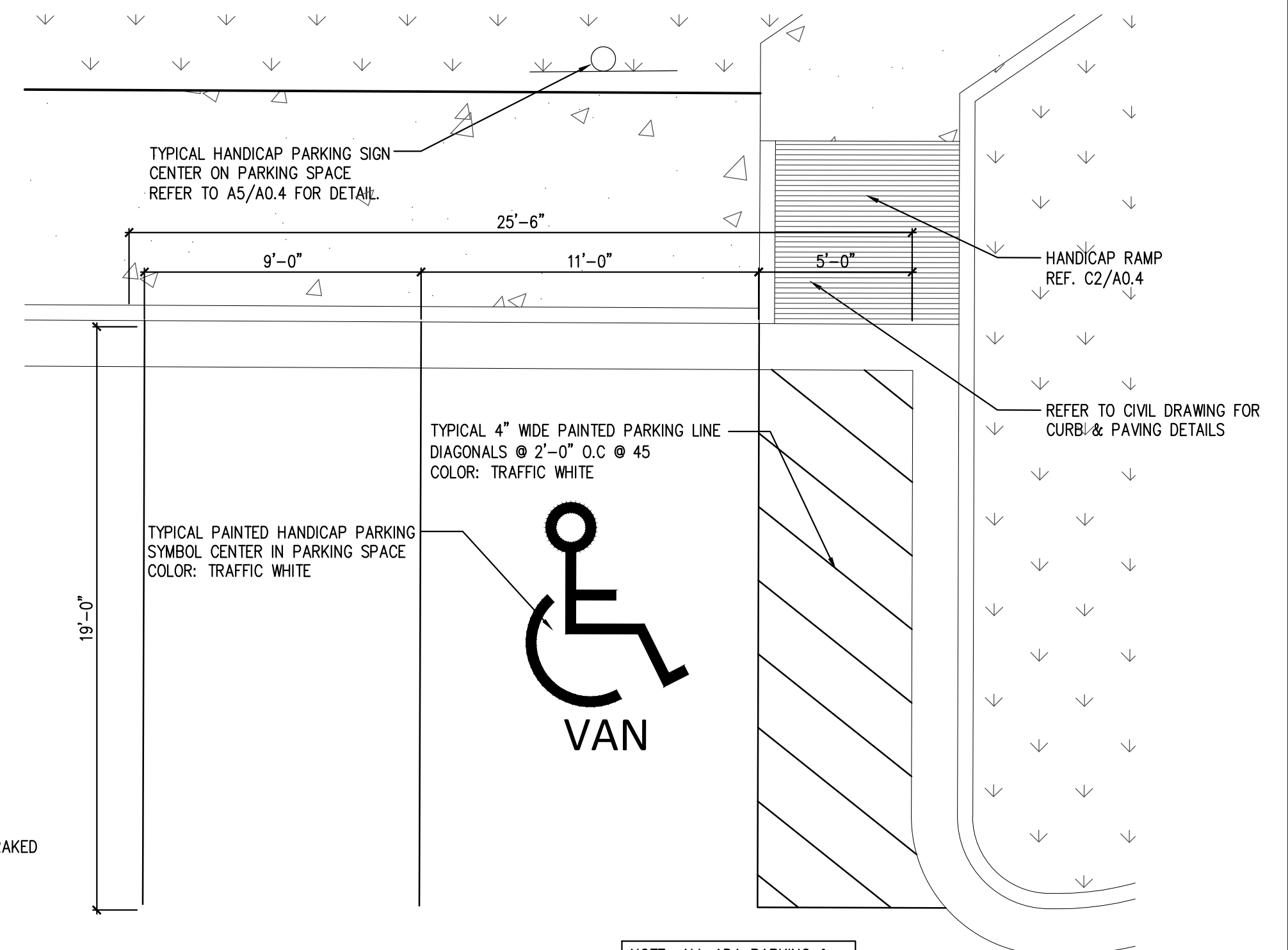

**C1 ENLARGED HANICAP PLAN**  
SCALE: 1/4" = 1'-0"

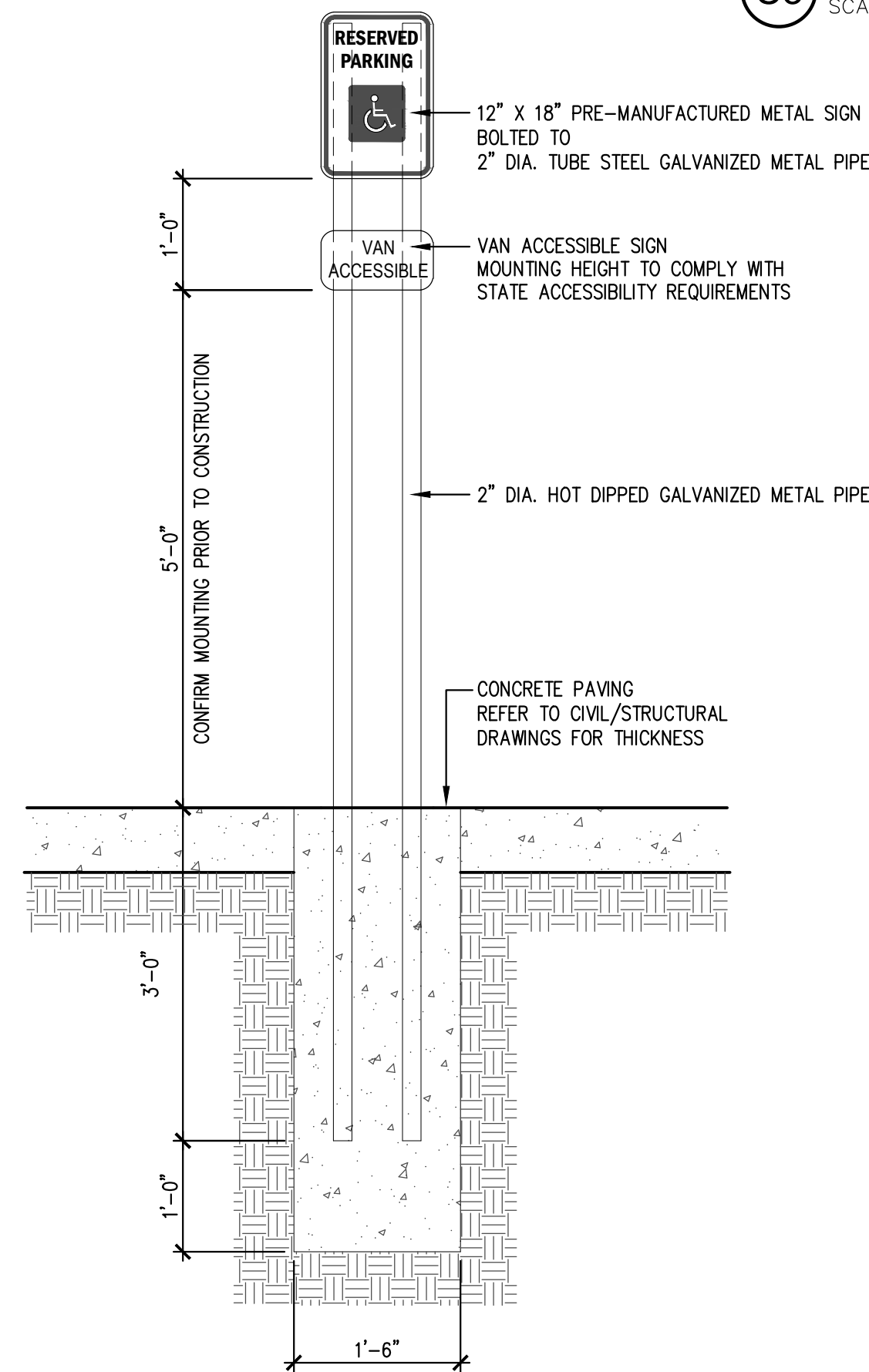

**A5 HANICAP SIGN DETAIL**  
SCALE: 3/4" = 1'-0"

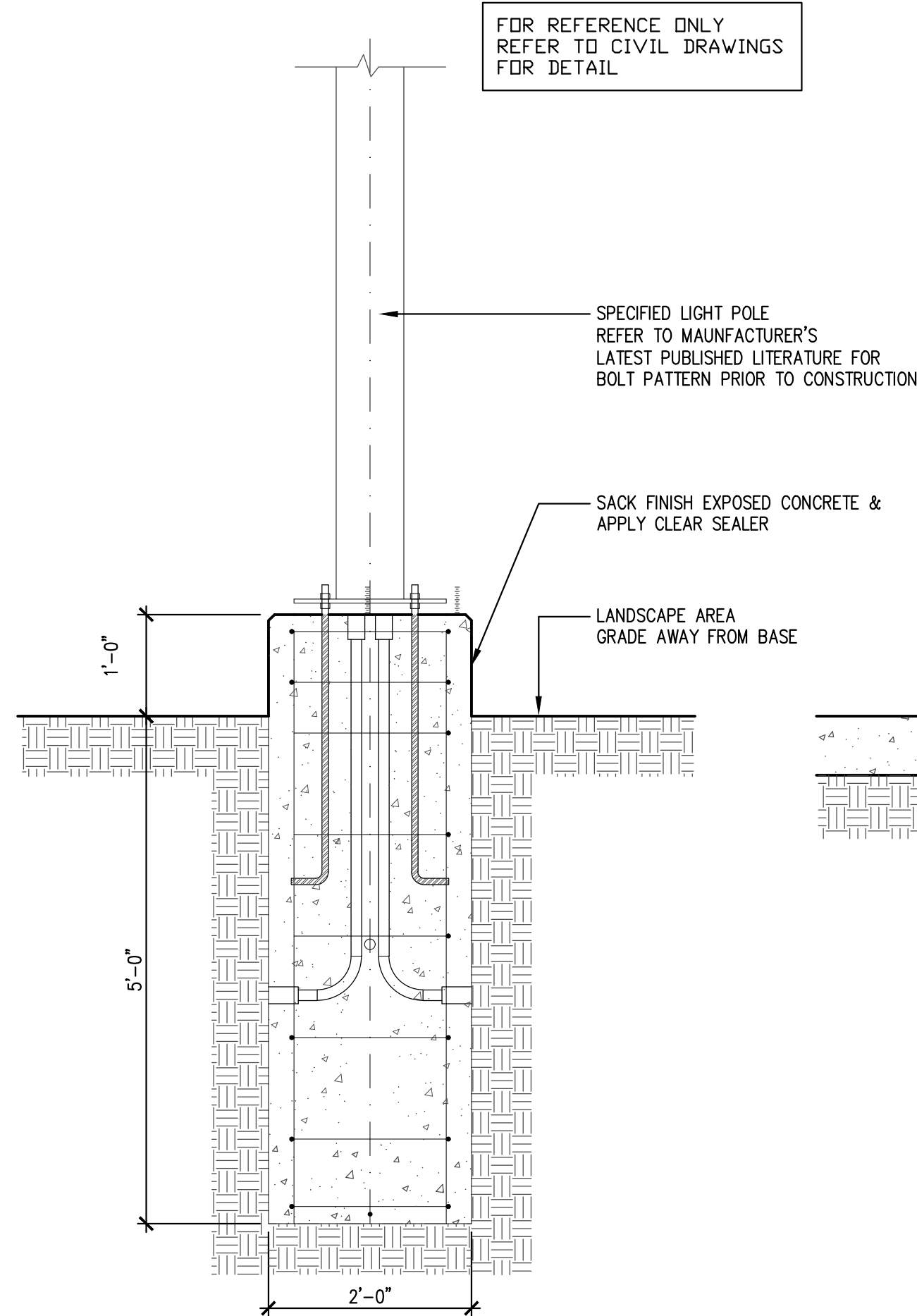

**A4 LAMP BASE DETAIL**  
SCALE: 3/4" = 1'-0"

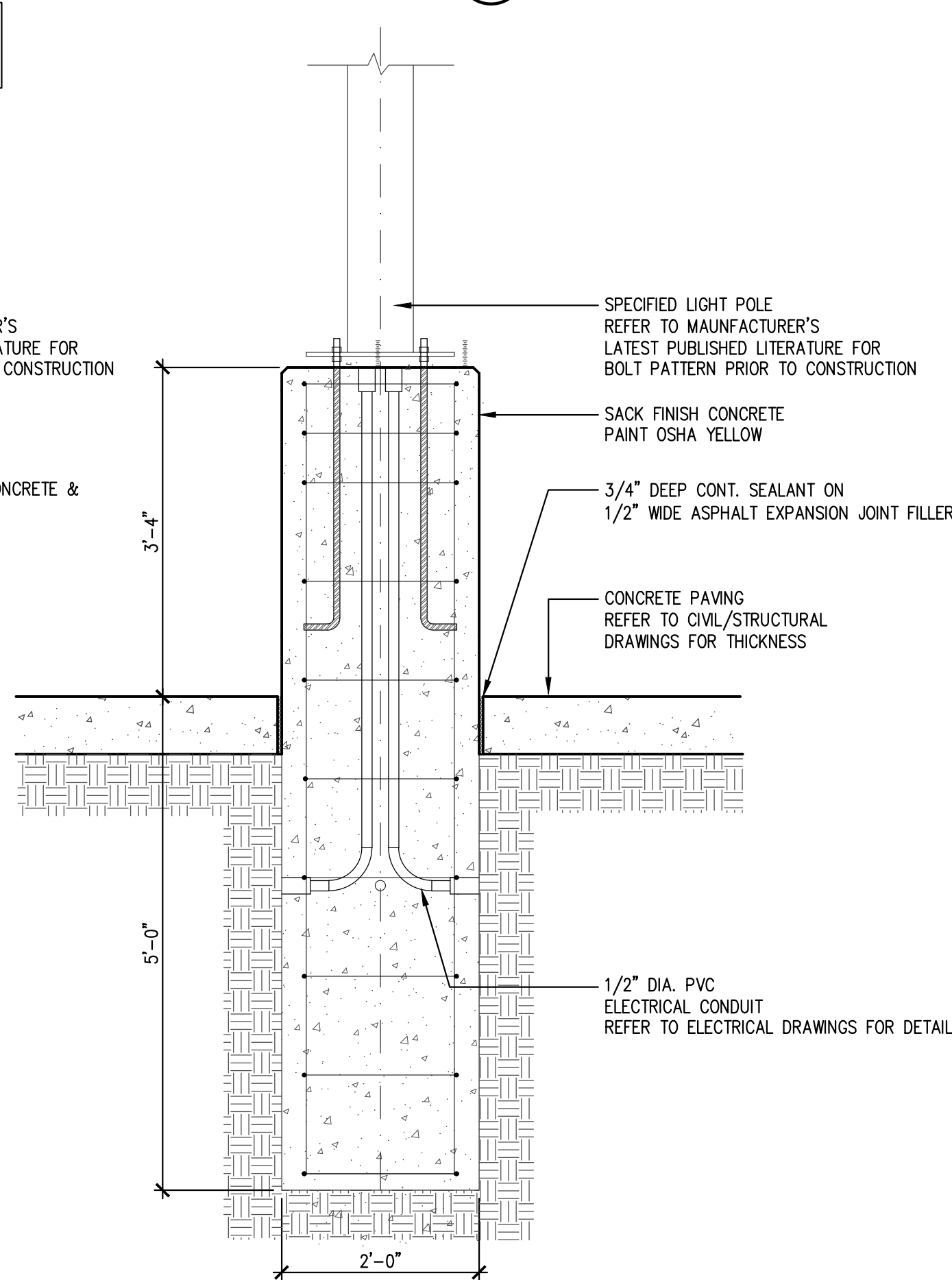

**A3 LAMP BASE DETAIL**  
SCALE: 3/4" = 1'-0"

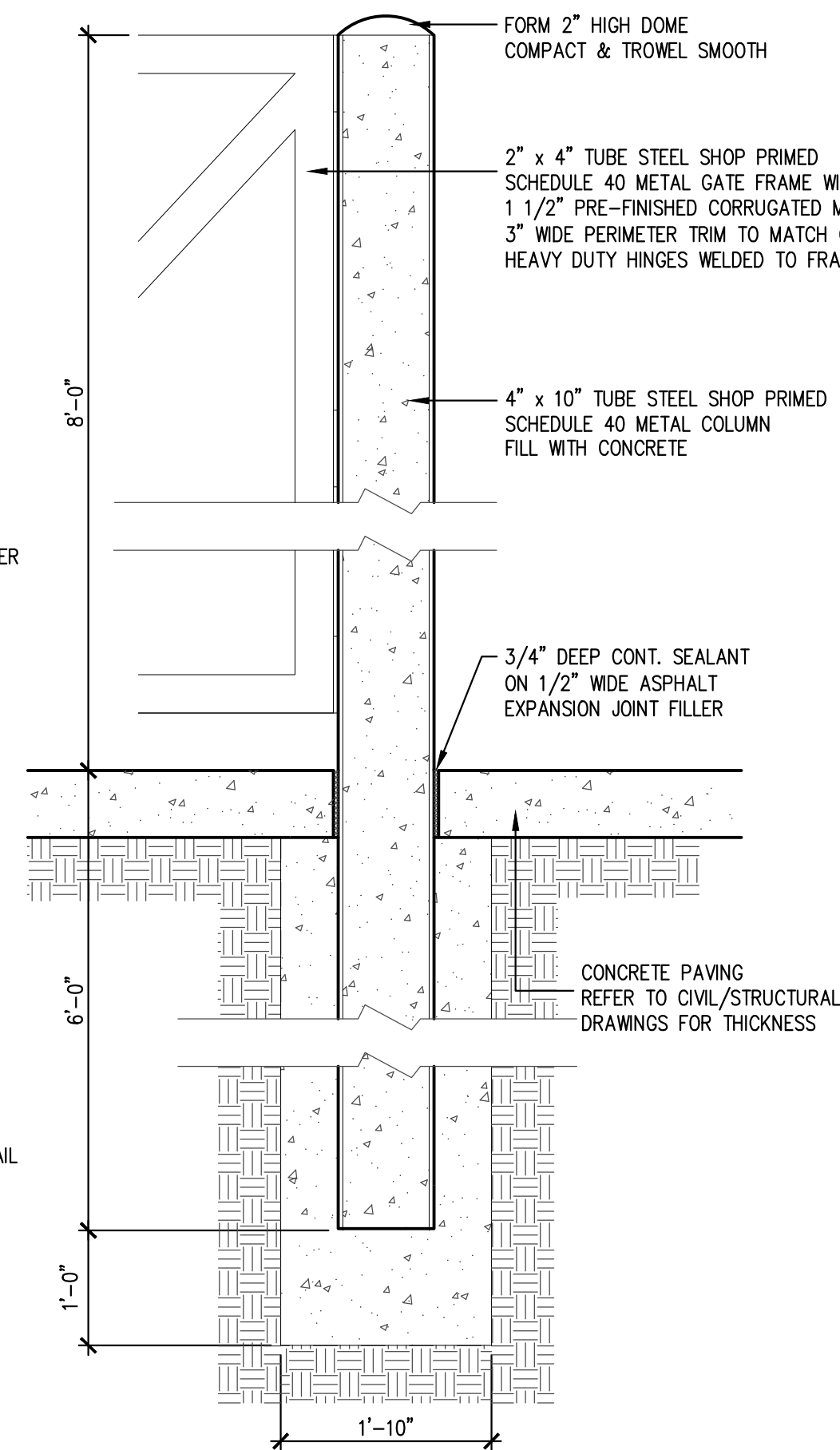

**A2 COLUMN DETAIL**  
SCALE: 3/4" = 1'-0"

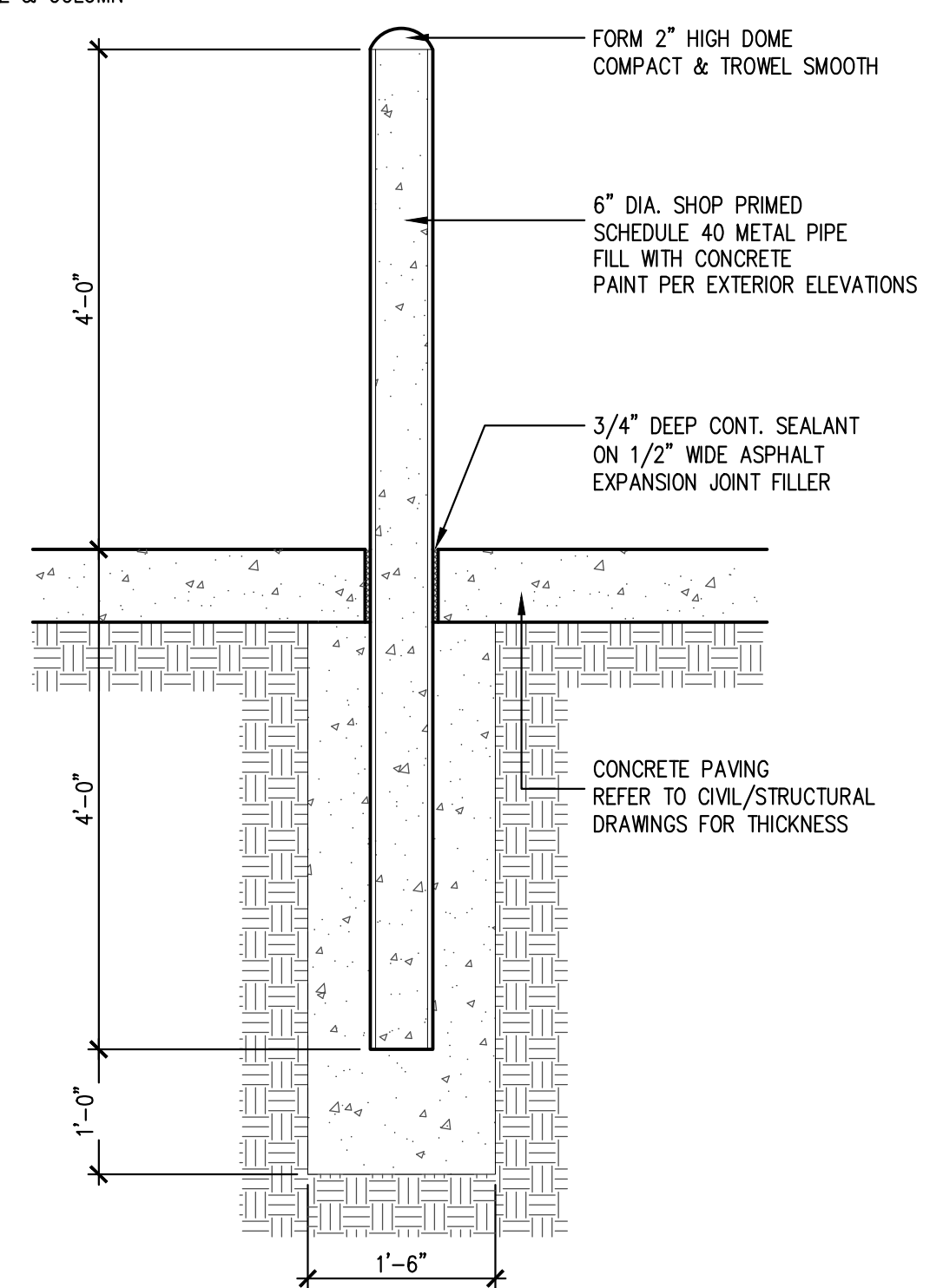

**A1 BOLLARD DETAIL**  
SCALE: 3/4" = 1'-0"



**JOHN FRANZ**  
architect

4055 International Plaza, Suite 100  
Fort Worth, Texas 76109  
(817) 737-9922

**STRICKLAND BROTHERS**  
TBD NEW SALEM HWY  
MURFREESBORO, TN

Revisions:

File Name: 21286_A0.4	Project No: 21286	Date: 12/13/21	Drawn By: TI	Checked By:
-----------------------	-------------------	----------------	--------------	-------------

SHEET

**A0.4**

SITE  
DETAILS

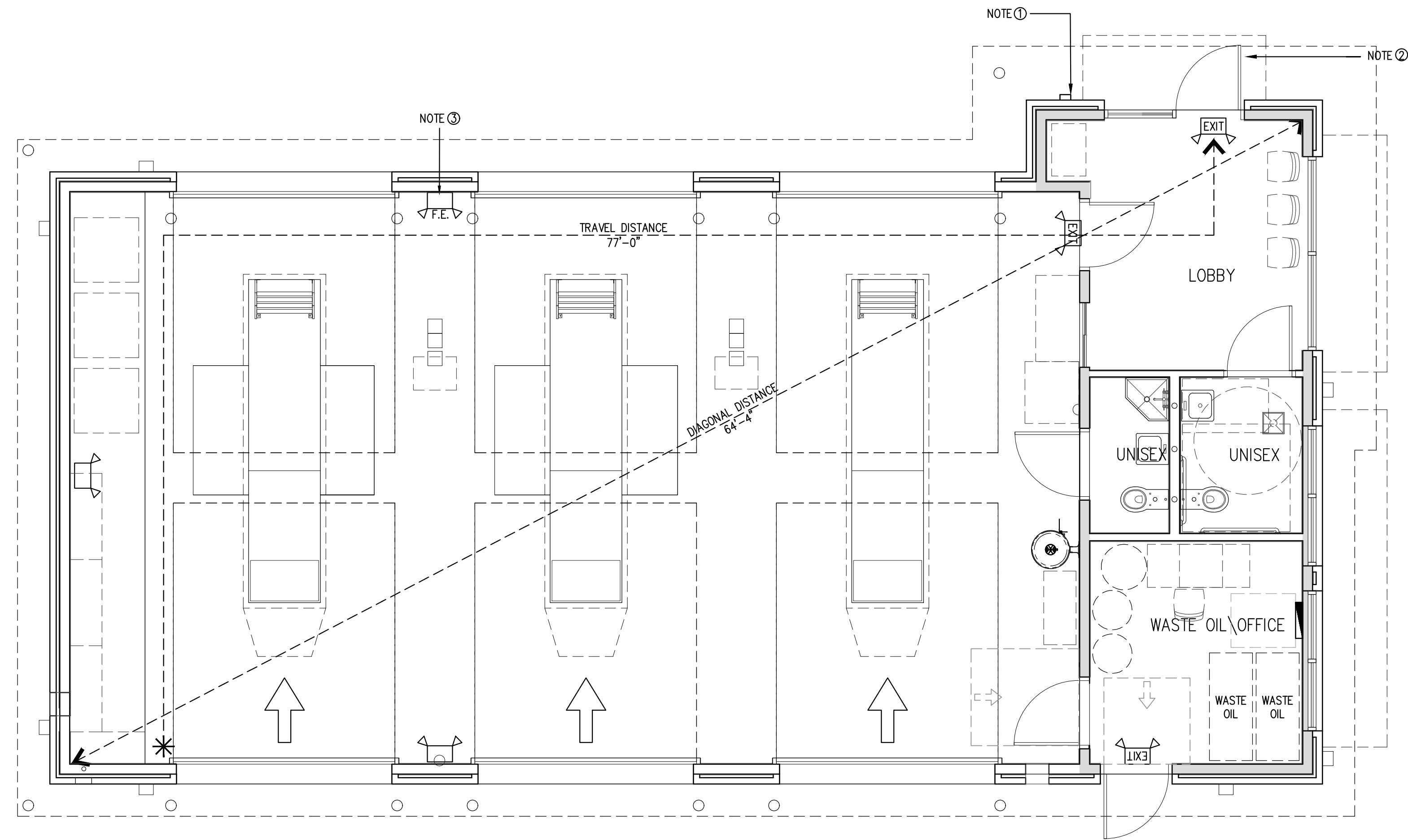

REFER TO E1.0 ELECTRICAL PLANS FOR LAYOUT OF EMERGENCY LIGHTING. INSTALL EMERGENCY LIGHTING TO BE SAME AS ELECTRICAL

EMERGENCY LIGHTING FACILITIES SHALL BE ARRANGED TO PROVIDE AN INITIAL ILLUMINATION THAT IS AT LEAST AN AVERAGE OF 1 FOOT CANDLE MEASURED ALONG THE PATH OF EGRESS AT FLOOR LEVEL.

EXIT WIDTH: MINIMUM CORRIDOR WIDTH TO BE 36" CLEAR

NOTE ①:  
PROPOSED KNOX BOX LOCATION AT 48" A.F.F. PROVIDE A KNOX COMPANY BRAND LOCKING KEY BOX APPROVED BY THE CITY OF MURFREESBORO, MOUNTED ON THE EXTERIOR, NEAR THE MAIN ENTRANCE, NO HIGHER THAN 60" A.F.F. INSTALL PER 2018 IFC SECTION 506.1. CONFIRM ALL REQUIREMENTS WITH FIRE MARSHALL PRIOR TO INSTALLATION.

NOTE ②:  
INSTALL VISIBLE SIGN STATING: "THIS DOOR TO REMAIN UNLOCKED WHEN SPACE IS OCCUPIED." SIGNAGE TO MEET LOCAL JURISDICTION REQUIREMENTS.

NOTE ③:  
CLASS B FIRE EXTINGUISHER: LOCATION OF FIRE EXTINGUISHER TO BE APPROVED BY AUTHORITY HAVING JURISDICTION PRIOR TO INSTALLATION

OPERATIONAL NOTE:

CLASS 1 LIQUIDS ARE NOT STORED IN STRICKLAND BROTHERS BUILDINGS.

CLASS IIIB LIQUID (MOTOR OIL) IS STORED IN THE BACK ROOM AREA WHICH IS VENTILATED AS REQUIRED. SEE MECHANICAL SHEETS.

NO LIQUIDS ARE STORED IN THE LUBE TRENCHES.

VEHICLES ARE OPERATED ONLY FOR THE DURATION OF MOVING THEM INTO & OUT OF THE BUILDING.

1 LIFE SAFETY PLAN  
SCALE: 1/4" = 1'-0"

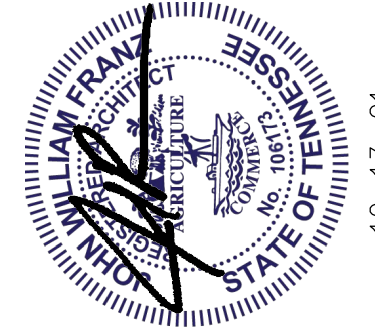

JOHN FRANZ  
architect

4055 International Plaza Suite 100  
Fort Worth, Texas 76109  
(817) 737-9922

STRICKLAND BROTHERS  
TBD NEW SALEM HWY  
MURFREESBORO, TN

Revisions:

File Name: 21286\_A0.5  
Project No: 21286  
Date: 12/13/21  
Drawn By: TI  
Checked By: TI

SHEET  
A0.5  
LIFE SAFETY PLAN



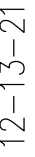

TTBD NEW SALEM HWY  
MURFREESBORO, TN

File Name: 21286 AT.1  
Project No: 21286  
Date: 12/13/21  
Drawn By:  
Checked By: TI

FLOOR PLAN



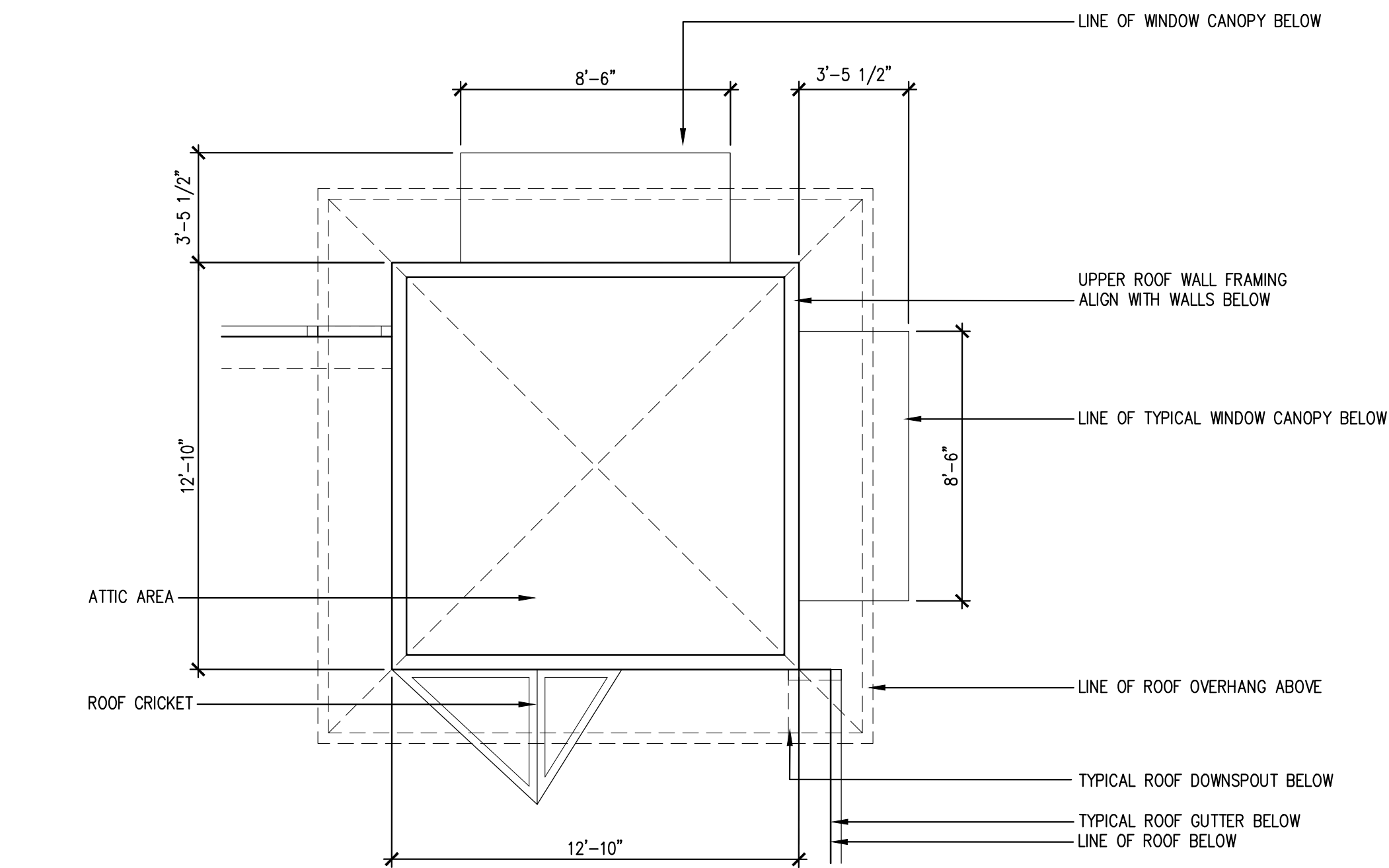

**2 ATTIC PLAN**  
SCALE: 1/4" = 1'-0"

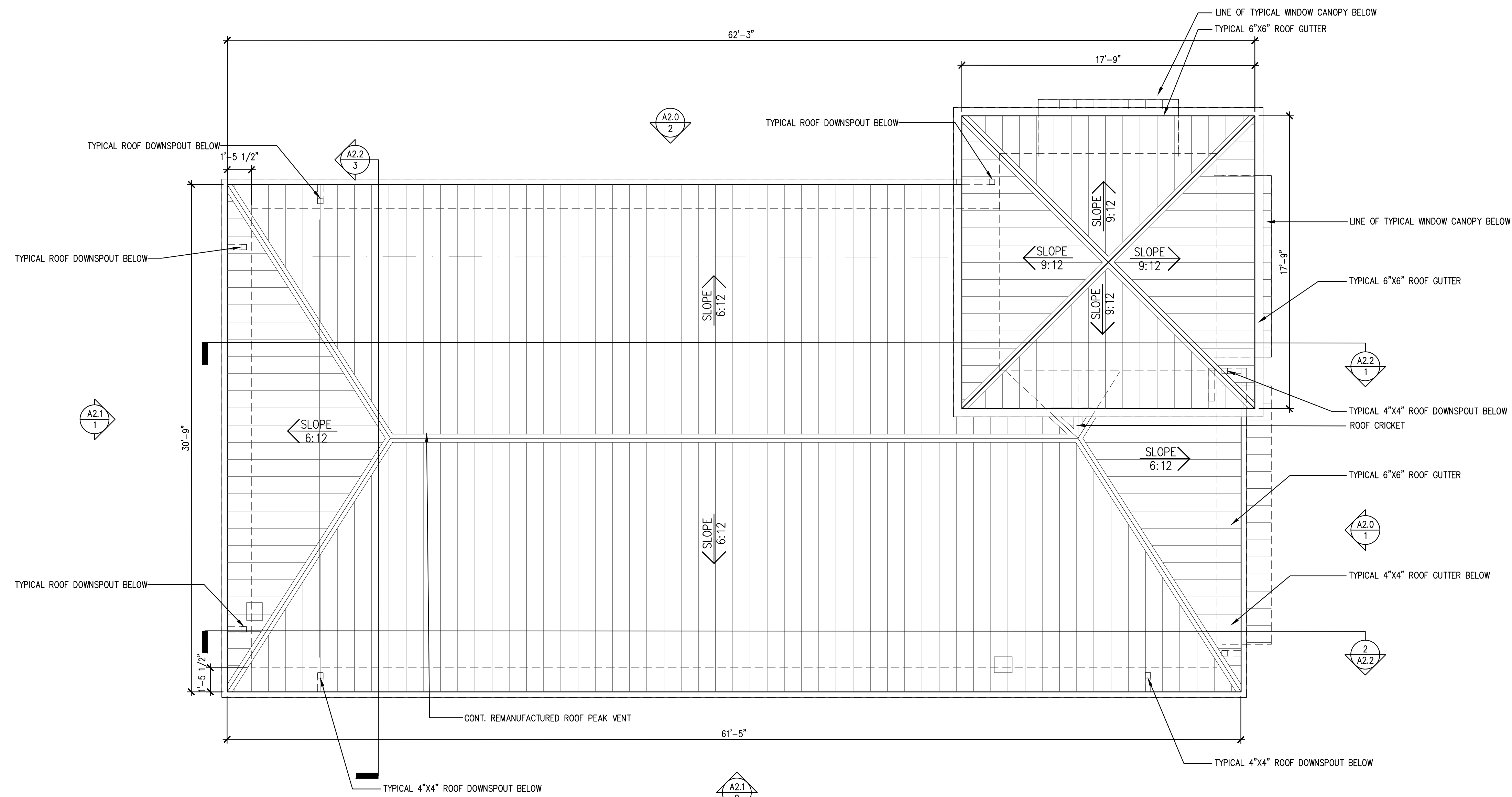

**1 ROOF PLAN**  
SCALE: 1/4" = 1'-0"

GENERAL ROOF PLAN NOTES:

1. STANDING SEAM ROOF, COLOR TO MATCH MCELROY METAL CHARCOAL. GUTTERS AND DOWNSPOUTS TO MATCH ROOF COLOR.
2. AWNING BY FRENCH AWNINGS & SCREEN CO. INC. (601-922-1132- TOM WALLACE) OR OWNER APPROVED EQUAL. PROVIDE ALUMINUM TUBE FRAMES WITH STANDING SEAM COLOR TO MATCH METAL ROOFING COLOR. PROVIDE MATCHING HEAD FLASHING. AWNING VENDOR TO DESIGN AND PERMIT SEPARATELY.
3. PROVIDE EAVE GUTTER SLOPED MIN. 1/8" PER FOOT TO DOWNSPOUTS.
4. PROVIDE CONT. RIDGE OR HIP VENT.
5. PROVIDE 8"x8" CORNER GUTTER BAFFLE 3" ABOVE GUTTER TOP EDGE TO PREVENT ROOF DRAINAGE OVERFLOW AT VALLEYS.
6. PROVIDE 12" LONG GUTTER BAFFLE 3" ABOVE TOP EDGE TO PREVENT ROOF DRAINAGE OVERFLOW AT TOWER WALL.
7. TOILET EXHAUST VENT WITH MECH. DRAWINGS SEAL ALL PENETRATIONS WATER TIGHT.

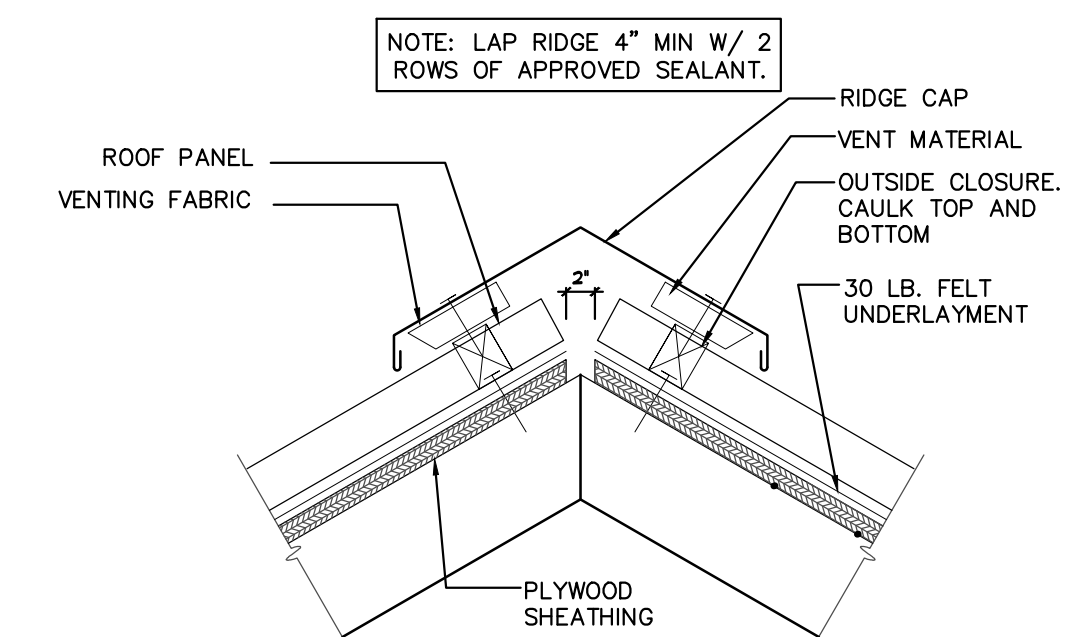

**3 VENTED RIDGE**  
SCALE: NTS

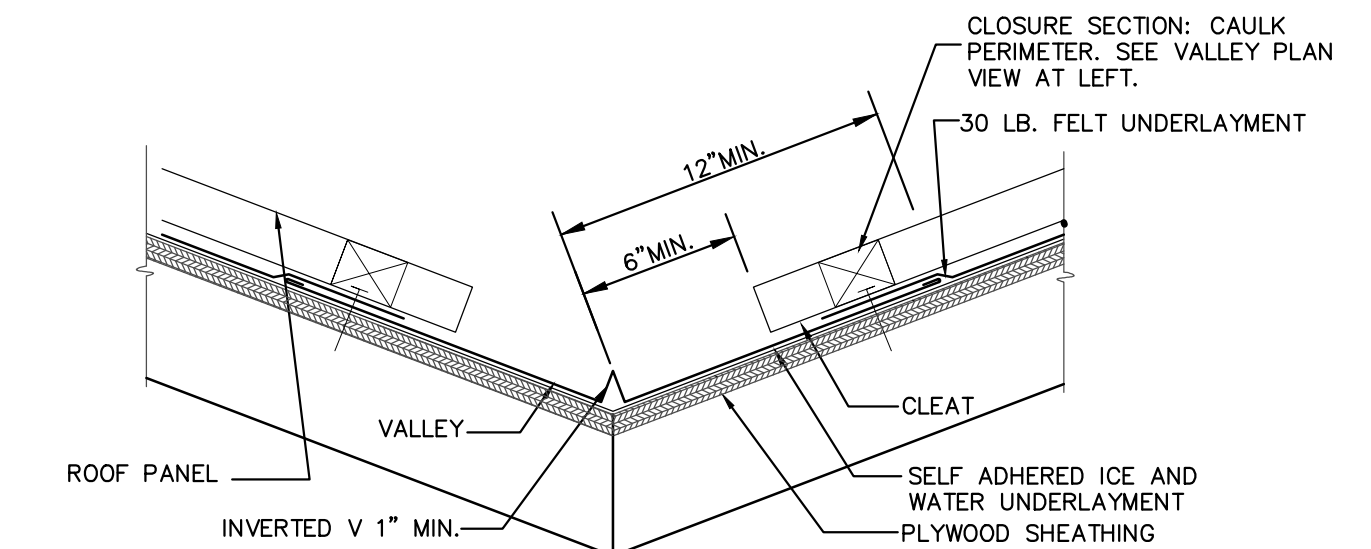

**4 VALLEY**  
SCALE: NTS

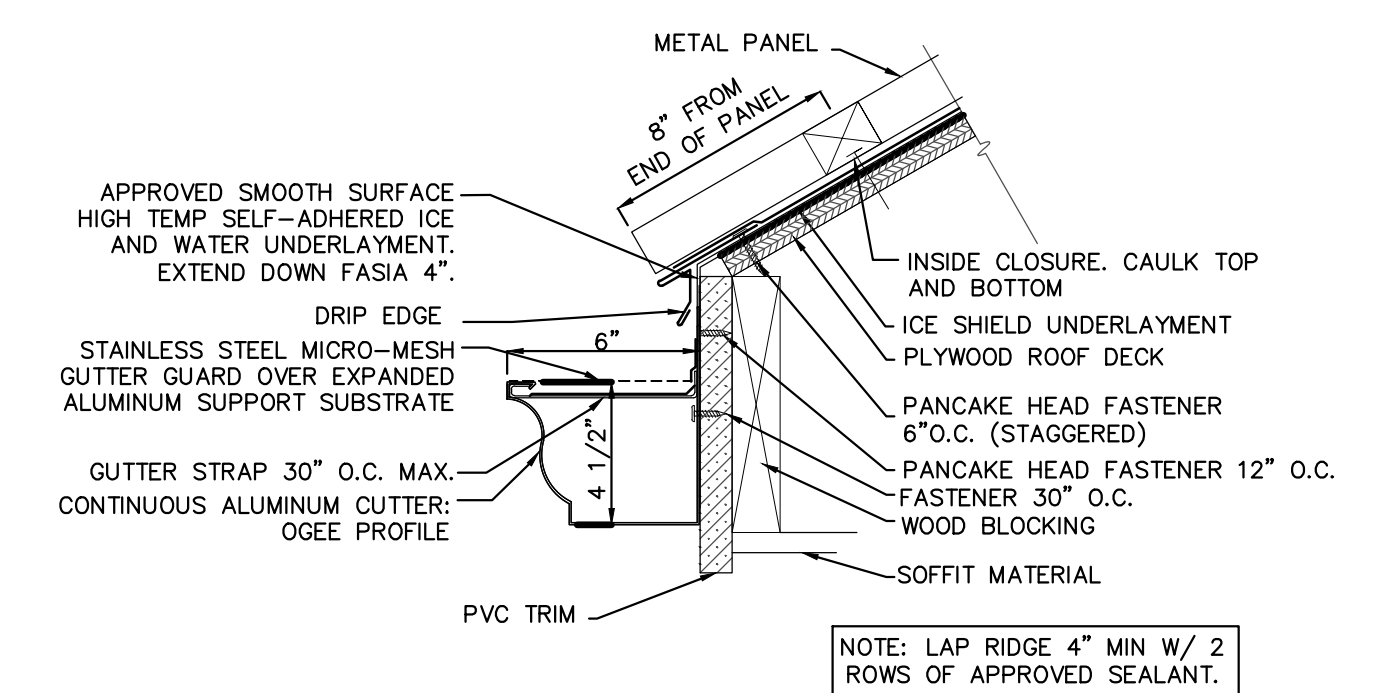

**5 FASCIA AT GUTTER**  
SCALE: NTS

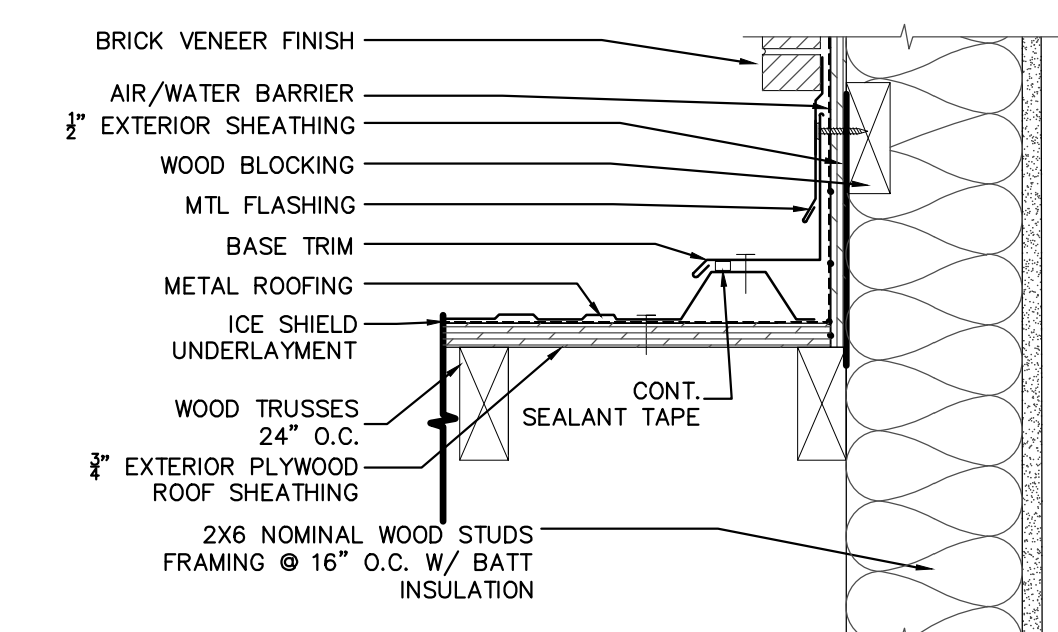

**6 ROOF TO WALL DETAIL**  
SCALE: NTS

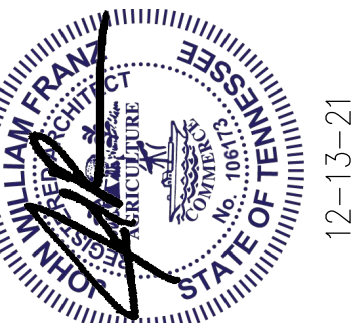

**JOHN FRANZ**  
architect

4055 International Plaza Suite 100  
Fort Worth, Texas 76109  
(817) 737-9922

**STRICKLAND BROTHERS**  
TBD NEW SALEM HWY  
MURFREESBORO, TN

Revisions:

File Name: 21286 A1.2  
Project No: 21286  
Date: 12/13/21  
Drawn By: T  
Checked By:

SHEET

**A1.2**

ROOF PLAN



GENERAL CEILING NOTES:

- GENERAL CONTRACTOR SHALL NOTIFY ARCHITECT OF ANY PROBLEMS WITH CEILING HEIGHTS OR LIGHT FIXTURES BEFORE FINISH CEILINGS ARE INSTALLED. IF THE CONTRACTOR FAILS TO DO SO, HE SHALL BE RESPONSIBLE FOR TAKING DOWN THE CEILING & LIGHT FIXTURES AND REINSTALLING THEM IN A CONFIGURATION ACCEPTABLE TO THE ARCHITECT AT NO ADDITIONAL COST.
- COORDINATE WORK WITH OTHER TRADES HAVING WORK IN THE CEILING INCLUDING, BUT NOT LIMITED TO: TELEPHONE, SECURITY, CABLE COMPANIES WHEREVER THEIR RESPECTIVE WORK IS CONTIGUOUS.
- PROVIDE CUTOUT AND OTHER SPECIAL PROVISIONS IN ACOUSTICAL WORK AS REQUIRED FOR LIGHTING FIXTURES, REGISTERS, DIFFUSERS, AND OTHER INSERTED ITEMS.
- ALL MATERIALS SHALL HAVE CLASS 1 FLAME SPREAD RATING AND BE INSTALLED IN ACCORDANCE WITH MANUFACTURER'S WRITTEN SPECIFICATIONS AND CODES.
- ALL JOINTS IN THE TILE SHALL BE SQUARE, LEVEL AND ALIGNED WITH EACH OTHER.
- ALL CEILING FIXTURES, EXIT SIGNS, SPEAKERS, ETC., SHALL BE CENTERED IN CEILING TILE, UNLESS NOTED OTHERWISE.
- SEE ENGINEERS' DRAWINGS FOR LIGHTING AND MECHANICAL LAYOUTS. CONTRACTOR SHALL NOTIFY ARCHITECT IMMEDIATELY OF ANY DISCREPANCIES NOTED BETWEEN ARCHITECTURAL AND ENGINEERING DRAWINGS OR BETWEEN ENGINEERING DISCIPLINES. G.C. TO COORDINATE ALL DUCT DAMPERS TO BE REACH FROM ACCESSIBLE CEILINGS.
- RECESSED CEILING SPEAKERS TO BE INSTALLED BY OWNERS VENDOR. GC COORDINATE.
- DIMENSIONS SHOWN ON CEILING GRID PROVIDED TO LOCATE GRID AS SHOWN ON PLAN.

ELECTRICAL LEGEND	
	ELECTRICAL DUPLEX OUTLET HEIGHT AS NOTED
	ELECTRICAL DUPLEX OUTLET - GFI HEIGHT AS NOTED
	ELECTRICAL QUAD OUTLET - FLOOR LOCATION AS DIMENSIONED
	JUNCTION BOX HEIGHT AS NOTED
	THERMOSTAT HEIGHT AS NOTED
	DATA LINE/COMM OUTLET HEIGHT AS NOTED
	TELEPHONE OUTLET HEIGHT AS NOTED
	ALARM PANEL HEIGHT AS NOTED
	TELEVISION CABLE OUTLET HEIGHT AS NOTED
	CENTRAL LIGHTING CONTROL PANEL HEIGHT AS NOTED
	CEILING FAN LOCATION AS DIMENSIONED
	CEILING MOUNTED SMOKE DETECTOR HARD WIRED & INTERCONNECTED WITH BATTERY BACKUP
	CEILING MOUNTED LIGHT FIXTURE - FLUSH LOCATION AS DIMENSIONED
	SUSPENDED DECORATIVE LIGHT FIXTURE OWNER SUPPLIED - CONTRACTOR INSTALLED
	WALL MOUNTED DECORATIVE FIXTURE LOCATION AS DIMENSIONED
	CEILING MOUNTED WALL WASH - FLUSH LOCATION AS DIMENSIONED
	WALL MOUNTED LIGHT SWITCH HEIGHT AS NOTED
	WALL MOUNTED LIGHT DIMMER HEIGHT AS NOTED
	HOSE BIB HEIGHT AS NOTED
	GAS LINE SHUTOFF VALVE LOCATION TO BE COORDINATED ON SITE. HEIGHT AS NOTED
	SWITCH MTD. OCCUPANCY MOTION SENSOR WITH AUTOMATIC SHUTOFF TO TURN LIGHTS OFF WITHIN 30 MINUTES OF OCCUPANTS LEAVING SPACE.
	CIRCUIT NUMBER

LIGHTING LEGEND	
A	LED STRIPLIGHT FIXTURE LITHONIA LIGHTING: ZL1N - 48" 5000LM 40K LITHONIA LIGHTING: ZL1N - 96" 10000LM 40K
B	LED FLAT PANEL LIGHT EELP VFP6-B-24-50L-QT-40K
C	EMERGENCY EXIT LIGHT, INDOOR/OUTDOOR - 2.78W HUBBELL - SERIES PG FINISH WHITE 120VAC WALL MOUNTED LIGHTING & BATTERY BACKUP. CONFIRM MOUNTING HEIGHT ON SITE.
D	BATHROOM EXHAUST - 30-110 CFM GREENHECK - SP-110
E	EXIT SIGN - 3.8W LITHONIA - ECBG LED M6 WITH BATTERY BACKUP. CONFIRM MOUNTING HEIGHT ON SITE. CENTER ABOVE OPENING U.N.O.
F	OUTDOOR LED WALLPACK WET SAFETY RATED - 9.78W - 3000K WLS LIGHTING: WLS-LMWC-1-N-8-T3-C MOUNTING HEIGHT 12'-0" A.F.F.
G	2X4 LED LIGHT FIXTURE
H	WALL MOUNTED LED LINEAR LIGHT FIXTURE SPI LIGHTING SEW 12146 8FT-L115W
J	LED LINEAR VAPOR LIGHT FIXTURE LITHONIA XVML L48 5000LM 40K

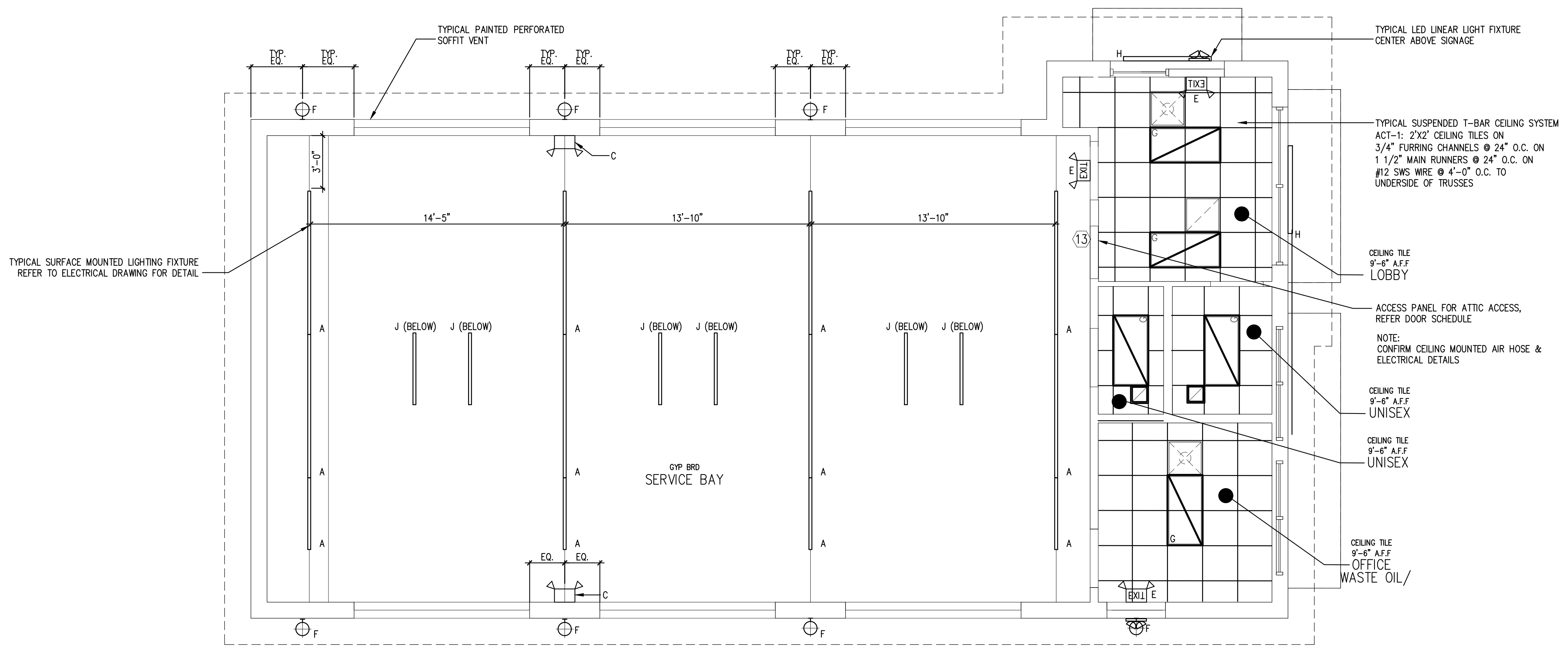

1 REFLECTED CEILING PLAN  
SCALE: 1/4" = 1'-0"



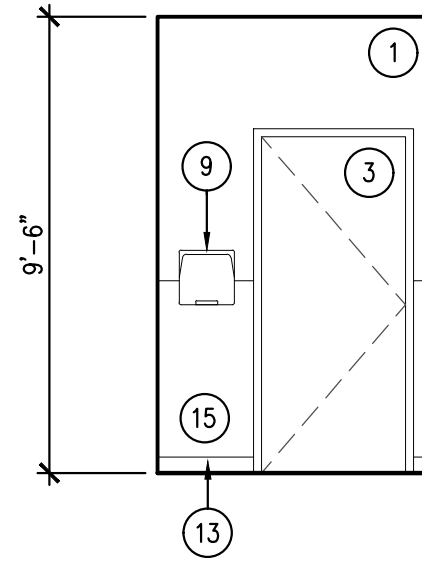

1 INTERIOR ELEVATION  
SCALE: 1/4" = 1'-0"

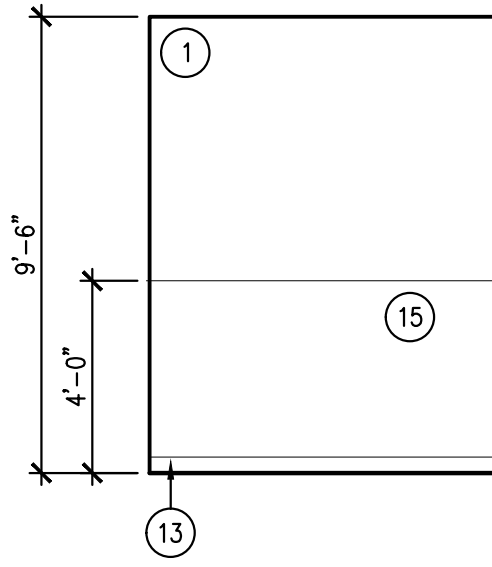

2 INTERIOR ELEVATION  
SCALE: 1/4" = 1'-0"

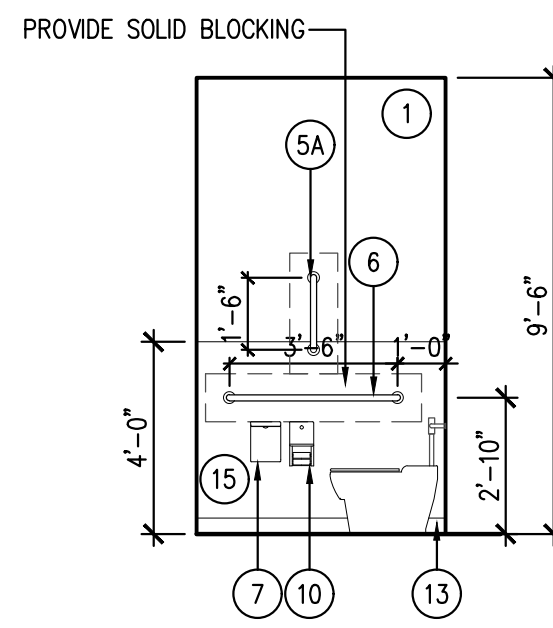

3 INTERIOR ELEVATION  
SCALE: 1/4" = 1'-0"

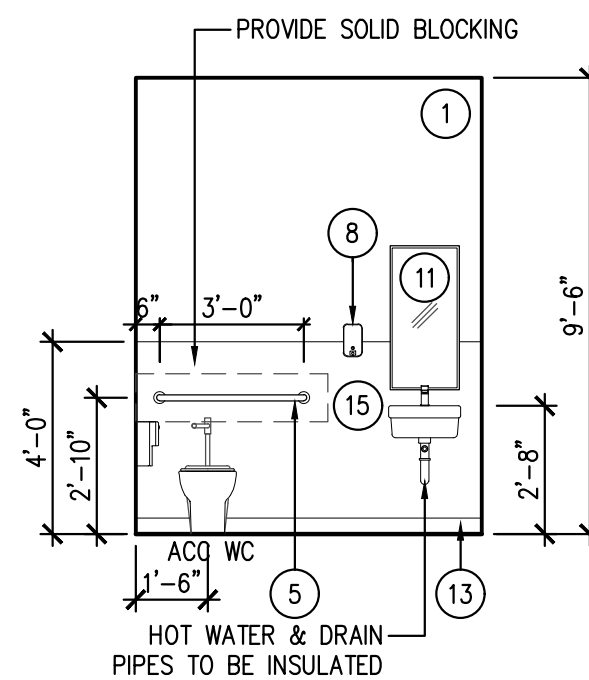

4 INTERIOR ELEVATION  
SCALE: 1/4" = 1'-0"

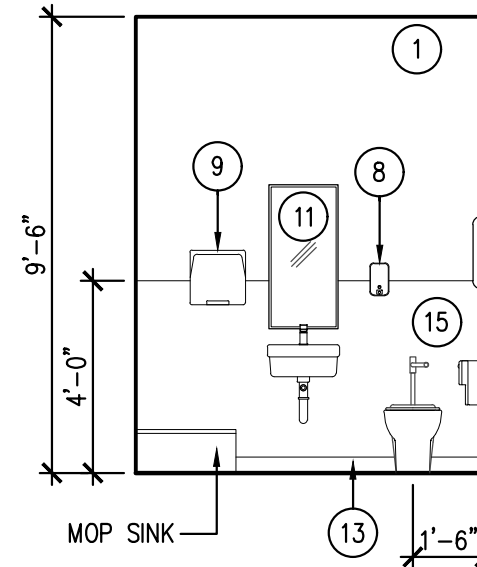

5 INTERIOR ELEVATION  
SCALE: 1/4" = 1'-0"

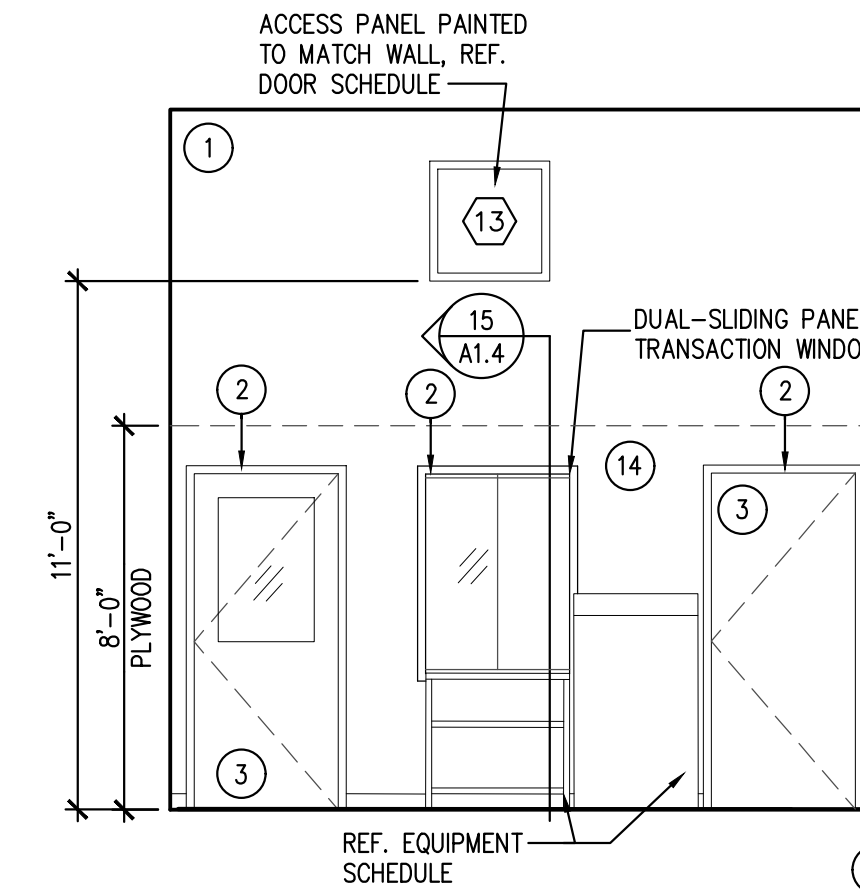

6 INTERIOR ELEVATION  
SCALE: 1/4" = 1'-0"

#### INTERIOR FINISH LEGEND

- 1 PAINTED GYP BRD  
COLOR: SW 6234 - UNCERTAIN GRAY
- 2 PAINTED INTERIOR TRIM  
COLOR: SW 6234 - UNCERTAIN GRAY
- 3 PAINTED DOOR  
COLOR: SW 6234 - UNCERTAIN GRAY
- 4 PAINTED GYP BRD  
COLOR: SW 9149 - INKY BLUE
- 5 36" GRAB BAR: BOBRICK B-6806 x 36  
INSTALL SOLID BLOCKING FOR GRAB BARS
- 6 42" GRAB BAR: BOBRICK B-6806 x 42  
INSTALL SOLID BLOCKING FOR GRAB BARS
- 7 TOILET SEAT-COVER DISPENSER: BOBRICK B-221
- 8 SOAP DISPENSER: BOBRICK B-21111
- 9 PAPER TOWEL DISPENSER: BOBRICK B-262
- 10 TOILET PAPER DISPENSER: BOBRICK B-2888  
SURFACE MOUNTED DUAL
- 11 MIRROR: BOBRICK B-165 SURFACE MOUNTED  
WITH STAINLESS STEEL CHANNEL FRAME
- 12 NOT USED
- 13 6" COVE BASE  
COLOR: JOHNSONITE 21 PLATINUM
- 14 PAINTED 5/8" PLYWOOD  
COLOR: SW 6234 - UNCERTAIN GRAY
- 15 TEXTURED WHITE FRP

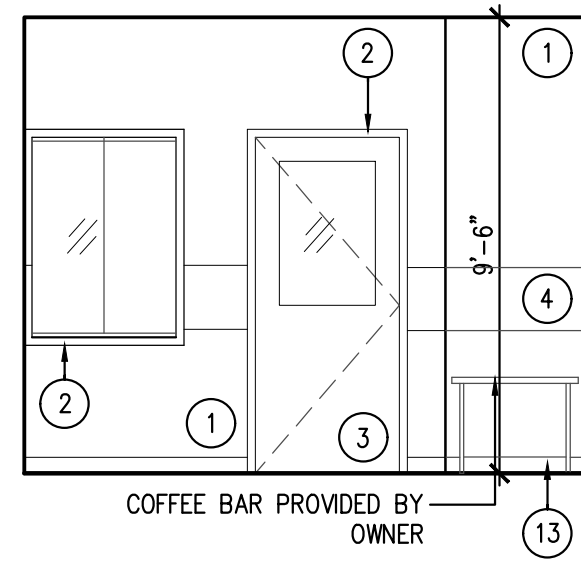

7 INTERIOR ELEVATION  
SCALE: 1/4" = 1'-0"

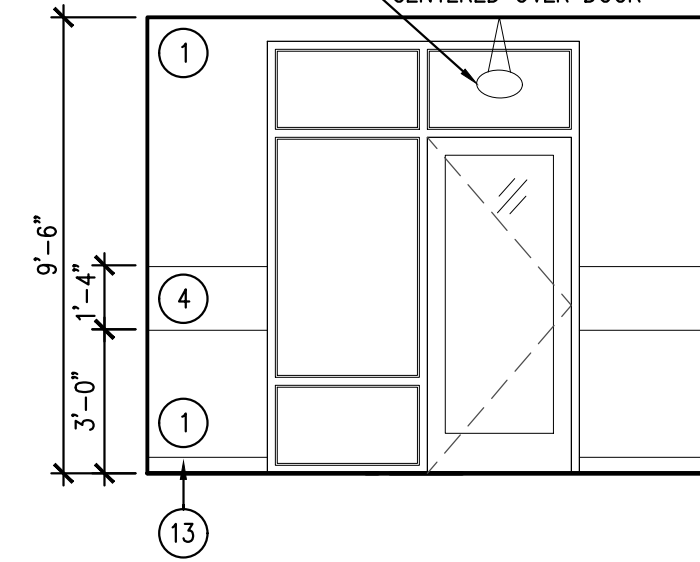

8 INTERIOR ELEVATION  
SCALE: 1/4" = 1'-0"

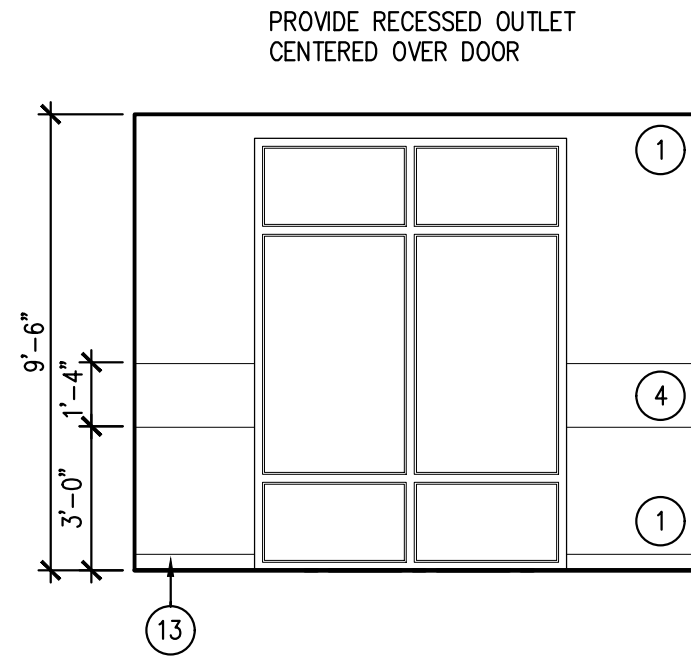

9 INTERIOR ELEVATION  
SCALE: 1/4" = 1'-0"

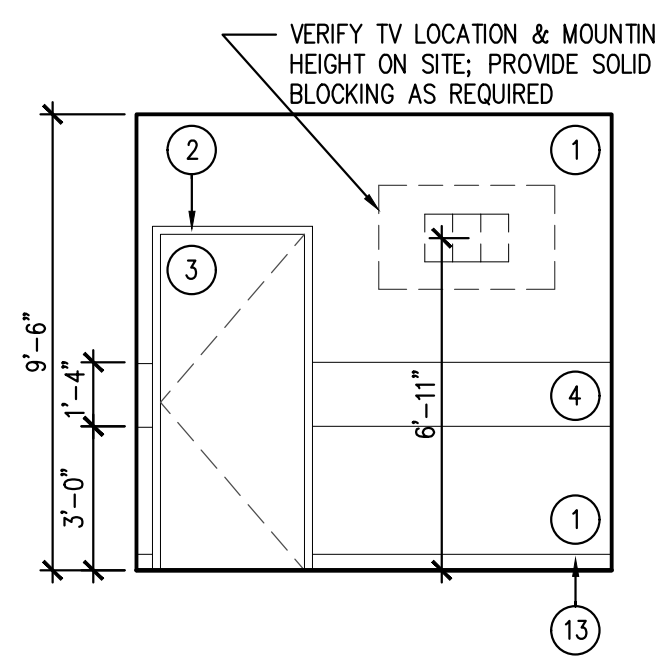

10 INTERIOR ELEVATION  
SCALE: 1/4" = 1'-0"

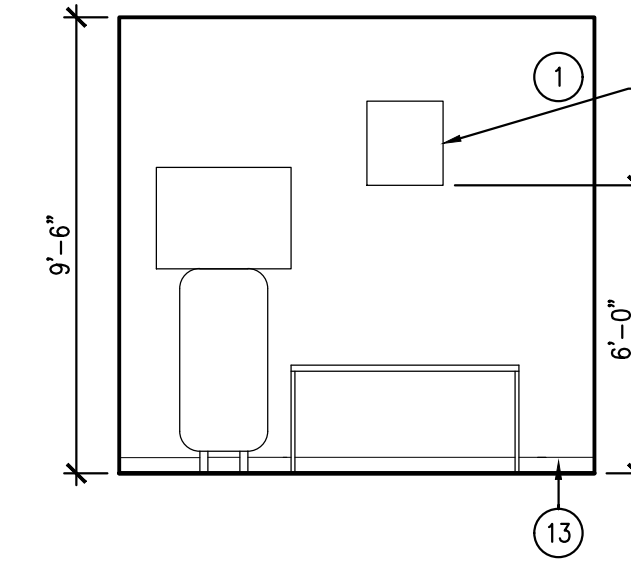

11 INTERIOR ELEVATION  
SCALE: 1/4" = 1'-0"

16 NOT USED  
SCALE: 1" = 1'-0"

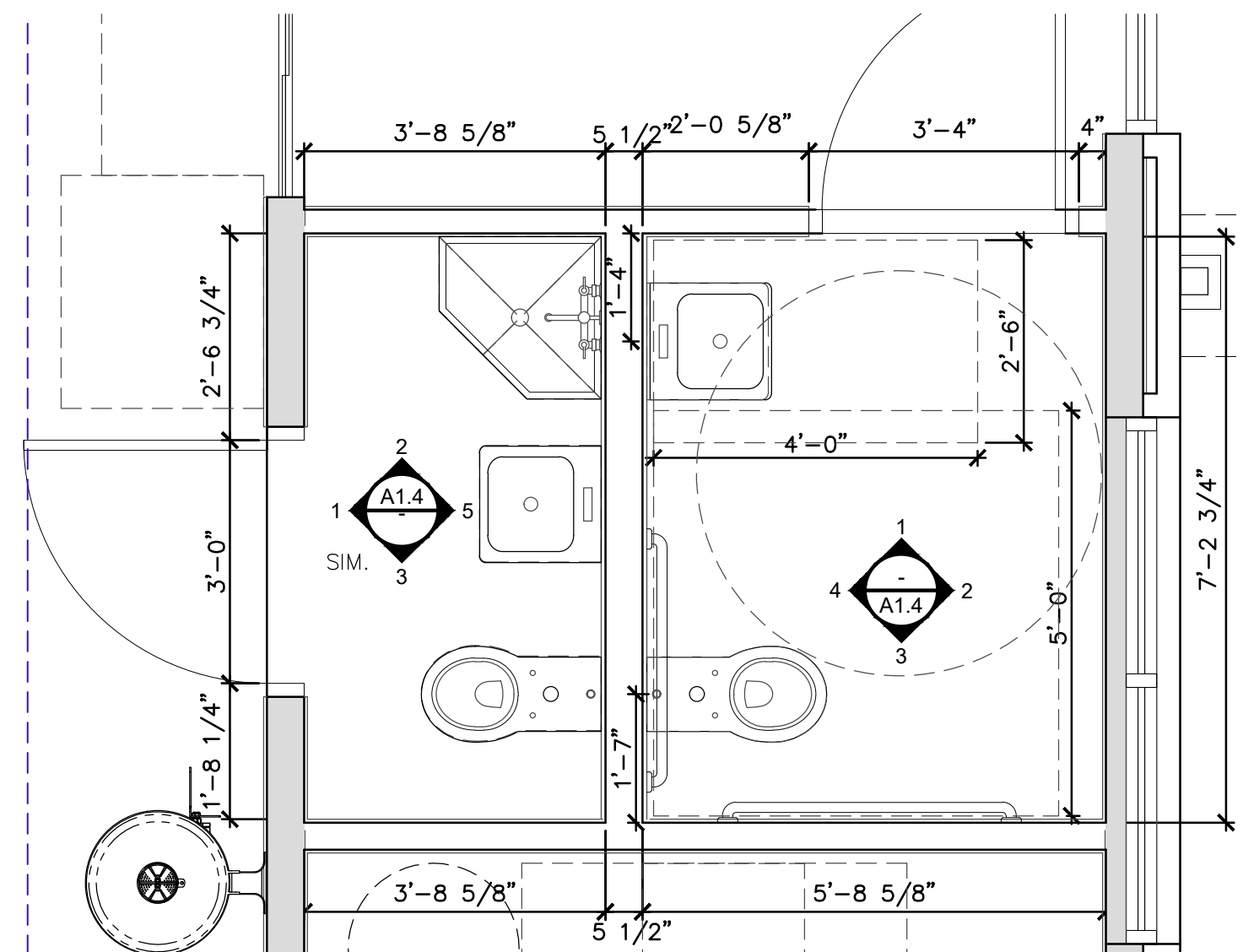

12 ENLARGED RESTROOM PLAN  
SCALE: 1/2" = 1'-0"

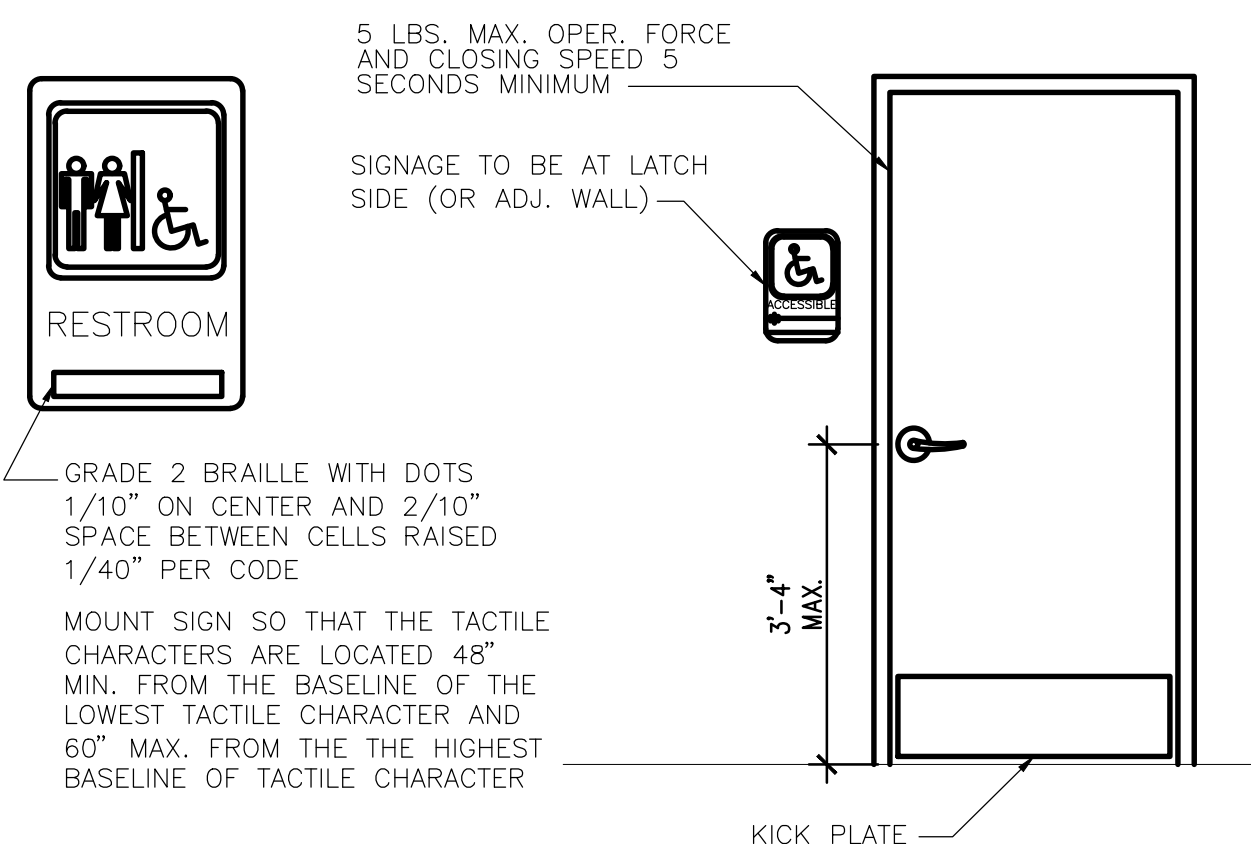

17 RESTROOM SIGN DETAIL  
SCALE: 1/2" = 1'-0"

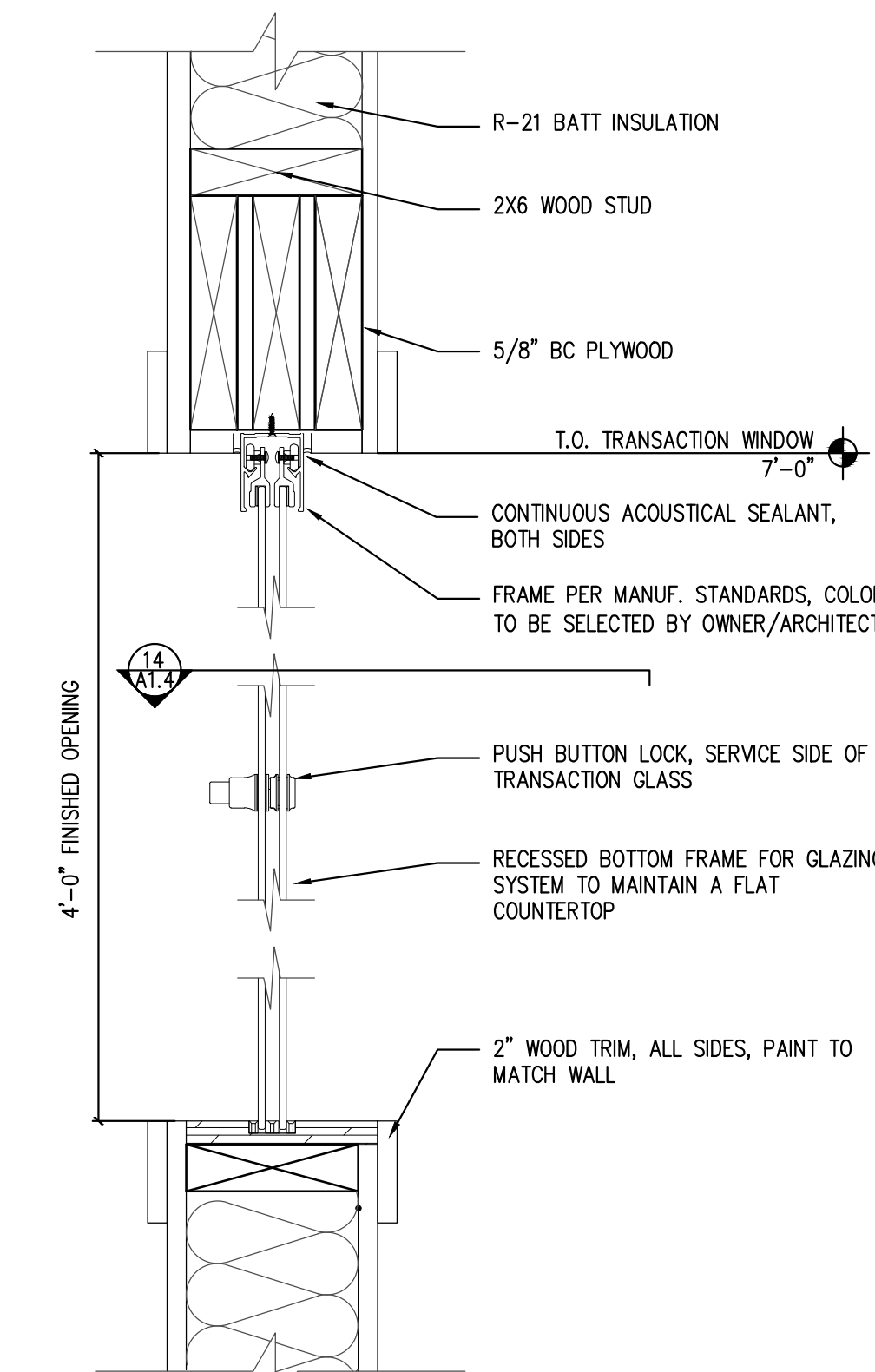

13 TRANSACTION SECTION DETAIL  
SCALE: 3" = 1'-0"

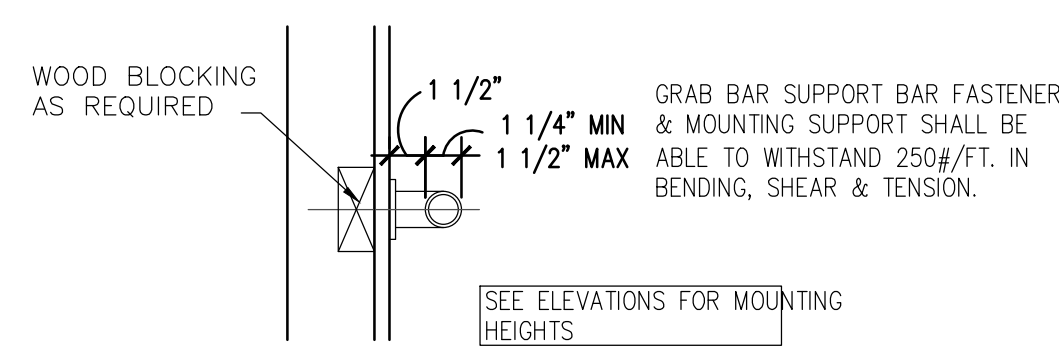

18 GRAB BAR DETAIL  
SCALE: 1 1/2" = 1'-0"

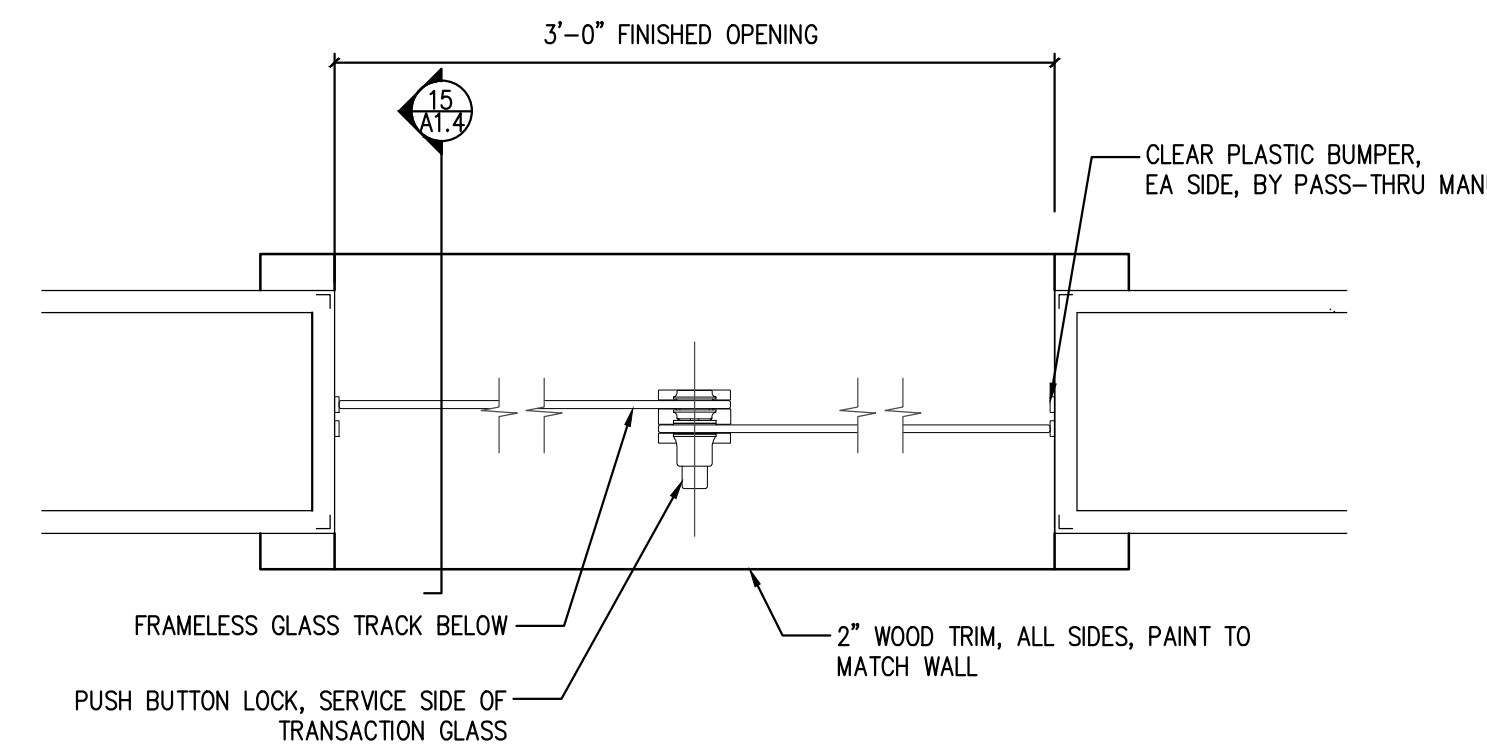

14 TRANSACTION PLAN DETAIL  
SCALE: 3" = 1'-0"

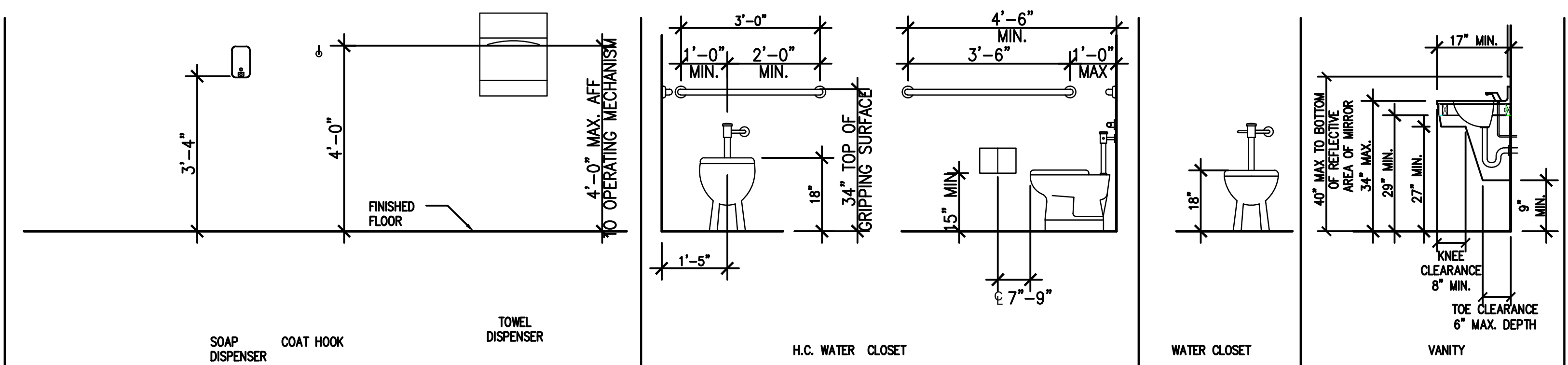

19 ADA REQUIREMENTS  
NOT TO SCALE



JOHN FRANZ  
architect

4055 International Plaza Suite 100  
Fort Worth, Texas 76109  
(817) 737-9922

STRICKLAND BROTHERS  
TBD NEW SALEM HWY  
MURFREESBORO, TN

Revisions:

File Name: 21286 A1.1  
Project No: 21286  
Date: 12/13/21  
Drawn By: T  
Checked By:

SHEET

A1.4

ENLARGED  
RESTROOM PLAN  
& ELEVATIONS



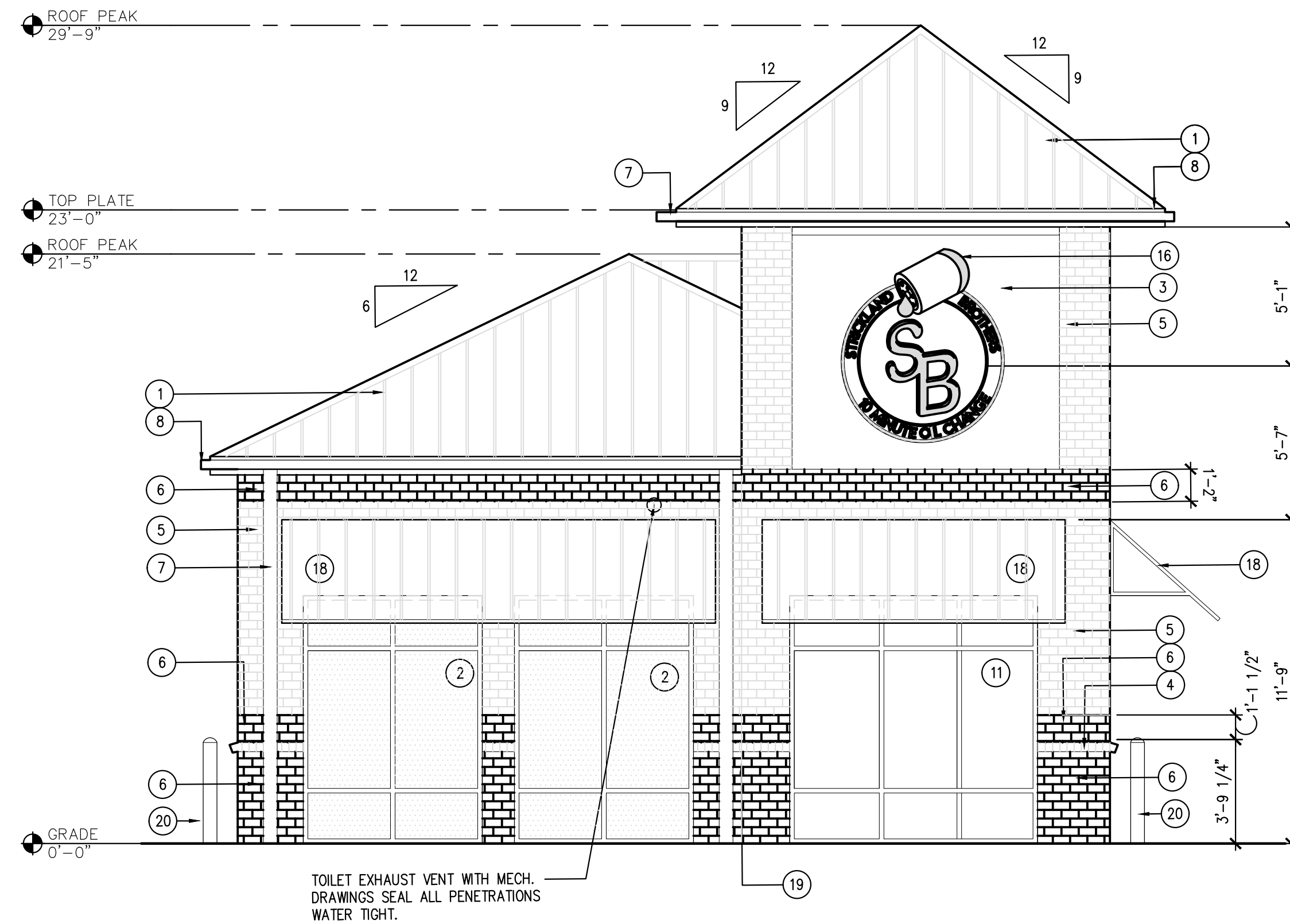

1 EAST ELEVATION  
SCALE: 1/4" = 1'-0"

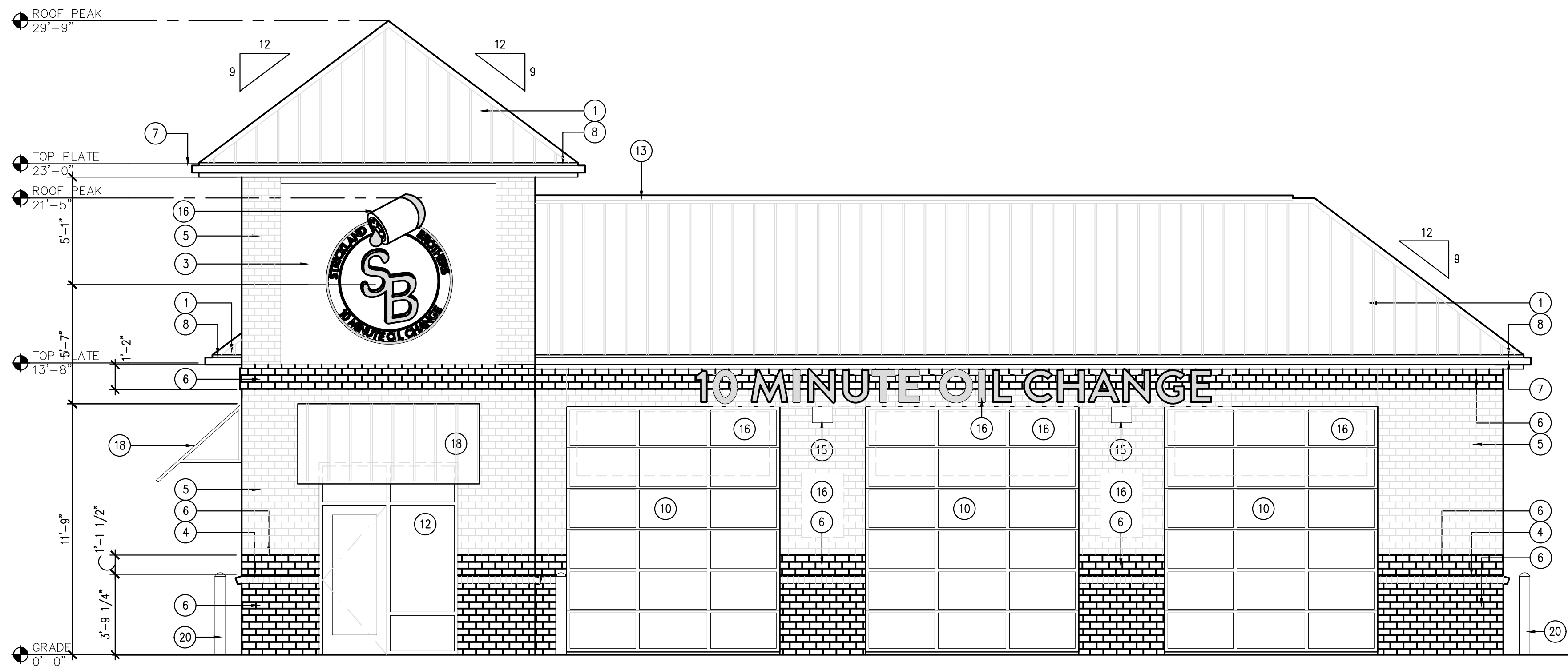

2 SOUTH ELEVATION  
SCALE: 1/4" = 1'-0"

EXTERIOR FINISH/SECTION LEGEND	
1	METAL ROOF PANEL COLOR: BERRIDGE CHARCOAL GREY
2	DOUBLE GLAZED ALUMINUM FRAMED WINDOW WITH OPACI COAT-300 WARM GRAY-6MM COLOR: BRUSHED ALUMINUM
3	3 PART STUCCO SYSTEM COLOR: TO MATCH SW#7664 STEEL GRAY
4	ROWLOCK COLOR: SW#7664 STEELY GRAY
5	BRICK KING SIZE COLOR: SW #6234 UNCERTAIN GRAY
6	BRICK KING SIZE COLOR: SW #9149 INKY BLUE
7	METAL GUTTER & DOWNSPOUT COLOR: PAINT TO MATCH METAL ROOF PANEL
8	CEMENT BOARD TRIM COLOR: TO MATCH ADJACENT BRICK
9	EXHAUST FAN LOUVER COLOR: TO MATCH ADJACENT BRICK COLOR
10	OVERHEAD ROLLING DOOR COLOR: BRUSHED ALUMINUM
11	DOUBLE GLAZED ALUMINUM FRAME WINDOW COLOR: BRUSH ALUMINUM
12	SOLID CORE METAL DOOR & FRAME COLOR: TO MATCH ADJACENT BRICK
13	CONT. PRE-MANUFACTURED ROOF PEAK VENT COLOR: TO MATCH METAL ROOF PANEL
14	FAN INTAKE LOUVER COLOR: TO MATCH ADJACENT BRICK COLOR
15	WALL MOUNTED LIGHT FIXTURE MOUNTED @ 12'-0" A.F.F.
16	SIGNAGE BY OWNER
17	NOT USED
18	METAL AWNING COLOR: TO MATCH ROOF
19	CONTROL JOINT
20	BOLLARD COLOR: SW #7757 HIGH REFLECTIVE WHITE
21	6" VINYL COVE. BASE COLOR: SW #6324 UNCERTAIN GRAY
22	HOSE BIB REFER PLUMBING
23	ACCENT WALL LIGHT FIXTURE, REFER ELEC

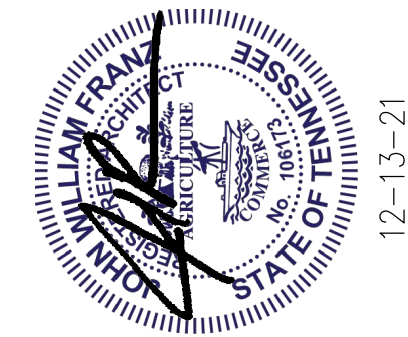

STRICKLAND BROTHERS  
TBD NEW SALEM HWY  
MURFREESBORO, TN

Revisions:

File Name: 21286\_A2.0  
Project No: 21286  
Date: 12/13/21  
Drawn By: T  
Checked By:

SHEET  
A2.0  
BUILDING  
ELEVATIONS



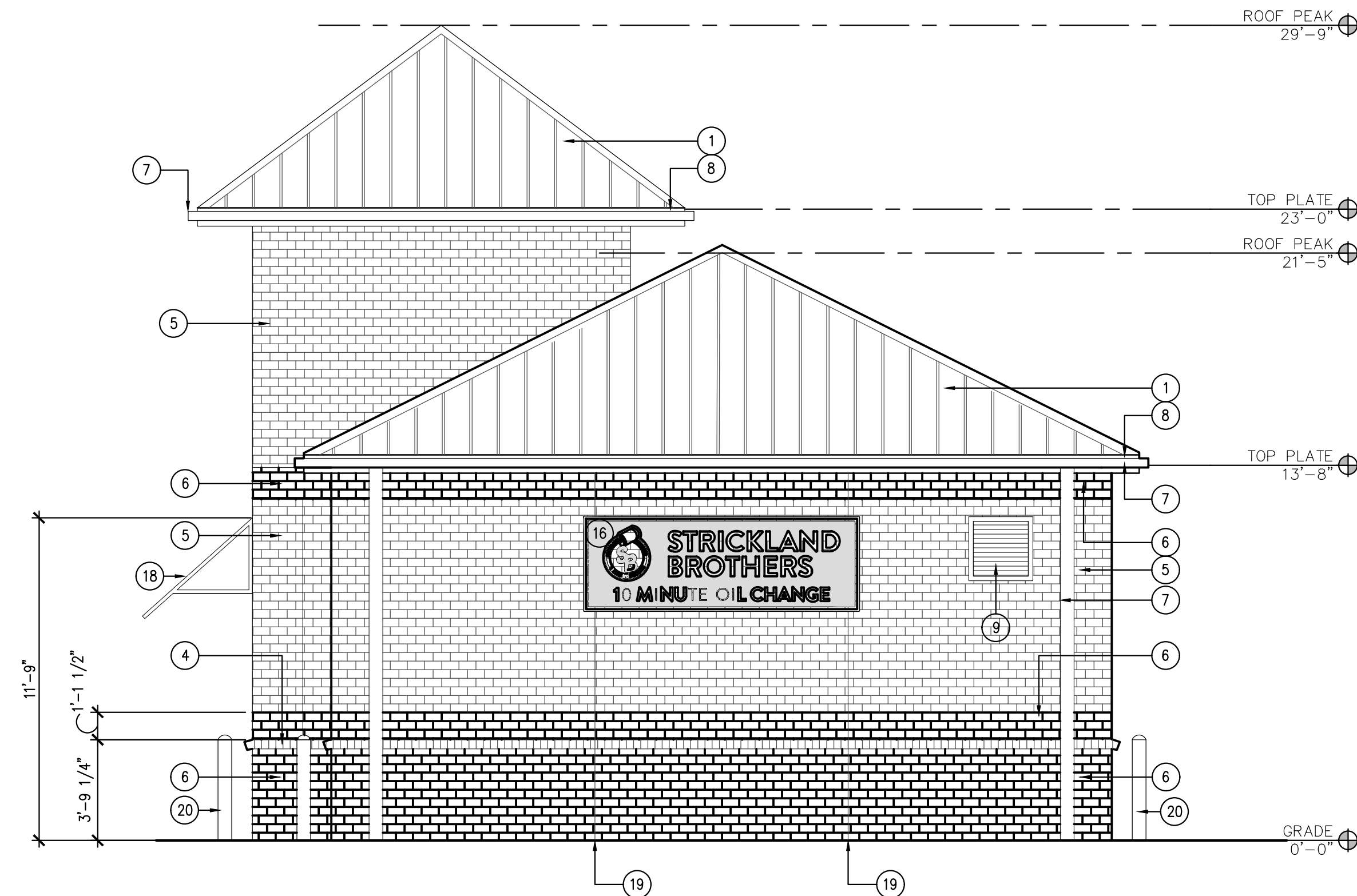

1 WEST ELEVATION  
SCALE: 1/4" = 1'-0"

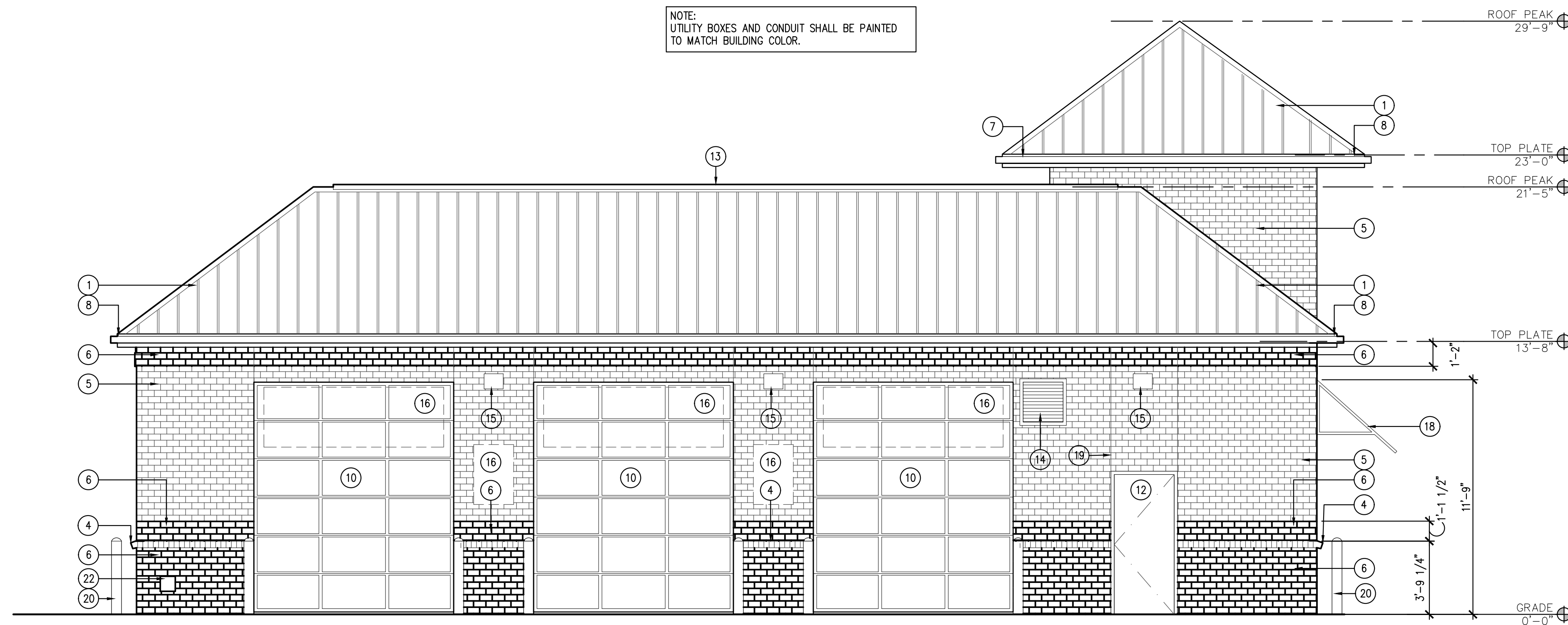

2 NORTH ELEVATION  
SCALE: 1/4" = 1'-0"

#### EXTERIOR FINISH/SECTION LEGEND

- 1 METAL ROOF PANEL  
COLOR: BERRIDGE CHARCOAL GREY
- 2 DOUBLE GLAZED ALUMINUM FRAMED WINDOW WITH  
OPACI COAT-300 WARM GRAY-6MM  
COLOR: BRUSHED ALUMINUM
- 3 3 PART STUCCO SYSTEM  
COLOR: TO MATCH SW#7664 STEEL GRAY
- 4 ROWLOCK  
COLOR: SW#7664 STEELY GRAY
- 5 BRICK KING SIZE  
COLOR: SW #6234 UNCERTAIN GRAY
- 6 BRICK KING SIZE  
COLOR: SW #9149 INKY BLUE
- 7 METAL GUTTER & DOWNSPOUT  
COLOR: PAINT TO MATCH METAL ROOF PANEL
- 8 CEMENT BOARD TRIM  
COLOR: TO MATCH ADJACENT BRICK
- 9 EXHAUST FAN LOUVER  
COLOR: TO MATCH ADJACENT BRICK COLOR
- 10 OVERHEAD ROLLING DOOR  
COLOR: BRUSHED ALUMINUM
- 11 DOUBLE GLAZED ALUMINUM FRAME WINDOW  
COLOR: BRUSH ALUMINUM
- 12 SOLID CORE METAL DOOR & FRAME  
COLOR: TO MATCH ADJACENT BRICK
- 13 CONT. PRE-MANUFACTURED ROOF PEAK VENT  
COLOR: TO MATCH METAL ROOF PANEL
- 14 FAN INTAKE LOUVER  
COLOR: TO MATCH ADJACENT BRICK COLOR
- 15 WALL MOUNTED LIGHT FIXTURE  
MOUNTED @ 12'-0" A.F.F.
- 16 SIGNAGE BY OWNER
- 17 NOT USED
- 18 METAL AWNING  
COLOR: TO MATCH ROOF
- 19 CONTROL JOINT
- 20 BOLLARD  
COLOR: SW #7757 HIGH REFLECTIVE WHITE
- 21 6" VINYL COVE. BASE  
COLOR: SW #6324 UNCERTAIN GRAY
- 22 HOSE BIB  
REFER PLUMBING
- 23 ACCENT WALL LIGHT FIXTURE, REFER ELEC



**JOHN FRANZ**  
architect

4055 International Plaza Suite 100  
Fort Worth, Texas 76109  
(817) 737-9922

**STRICKLAND BROTHERS**  
TBD NEW SALEM HWY  
MURFREESBORO, TN

Revisions:

File Name: 21286 -A2.0  
Project No: 21286  
Date: 12/13/21  
Drawn By: T1  
Checked By:

SHEET

**A2.1**

BUILDING  
ELEVATIONS



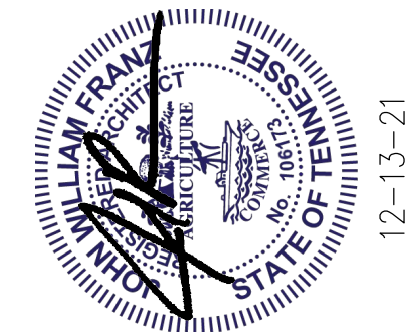

**JOHN FRANZ**  
architect

4055 International Plaza Suite 100  
Fort Worth, Texas 76109

12-13-21

**STRICKLAND BROTHERS**  
TBD NEW SALEM HWY  
MURFREESBORO, TN

Revisions:

File Name: 21286 - A2.2  
Project No: 21286  
Date: 12/13/21  
Drawn By: T1  
Checked By:

SHEET

**A2.2**  
BUILDING SECTIONS

#### EXTERIOR FINISH/SECTION LEGEND

- 1 METAL ROOF PANEL  
COLOR: BERRIDGE CHARCOAL GREY
- 2 DOUBLE GLAZED ALUMINUM FRAMED WINDOW WITH  
OPACI COAT-300 WARM GRAY-6MM  
COLOR: BRUSHED ALUMINUM
- 3 3 PART STUCCO SYSTEM  
COLOR: TO MATCH SW#7664 STEEL GRAY
- 4 ROWLOCK  
COLOR: SW#7664 STEELY GRAY
- 5 BRICK KING SIZE  
COLOR: SW #6234 UNCERTAIN GRAY
- 6 BRICK KING SIZE  
COLOR: SW #9149 INKY BLUE
- 7 METAL GUTTER & DOWNSPOUT  
COLOR: PAINT TO MATCH METAL ROOF PANEL
- 8 CEMENT BOARD TRIM  
COLOR: TO MATCH ADJACENT BRICK
- 9 EXHAUST FAN LOUVER  
COLOR: TO MATCH ADJACENT BRICK COLOR
- 10 OVERHEAD ROLLING DOOR  
COLOR: BRUSHED ALUMINUM
- 11 DOUBLE GLAZED ALUMINUM FRAME WINDOW  
COLOR: BRUSH ALUMINUM
- 12 SOLID CORE METAL DOOR & FRAME  
COLOR: TO MATCH ADJACENT BRICK
- 13 CONT. PRE-MANUFACTURED ROOF PEAK VENT  
COLOR: TO MATCH METAL ROOF PANEL
- 14 FAN INTAKE LOUVER  
COLOR: TO MATCH ADJACENT BRICK COLOR
- 15 WALL MOUNTED LIGHT FIXTURE  
MOUNTED @ 12'-0" A.F.F.
- 16 SIGNAGE BY OWNER
- 17 NOT USED
- 18 METAL AWNING  
COLOR: TO MATCH ROOF
- 19 CONTROL JOINT
- 20 BOLLARD  
COLOR: SW #7757 HIGH REFLECTIVE WHITE
- 21 6" VINYL COVE BASE  
COLOR: SW #6324 UNCERTAIN GRAY
- 22 HOSE BIB  
REFER PLUMBING
- 23 ACCENT WALL LIGHT FIXTURE, REFER ELEC

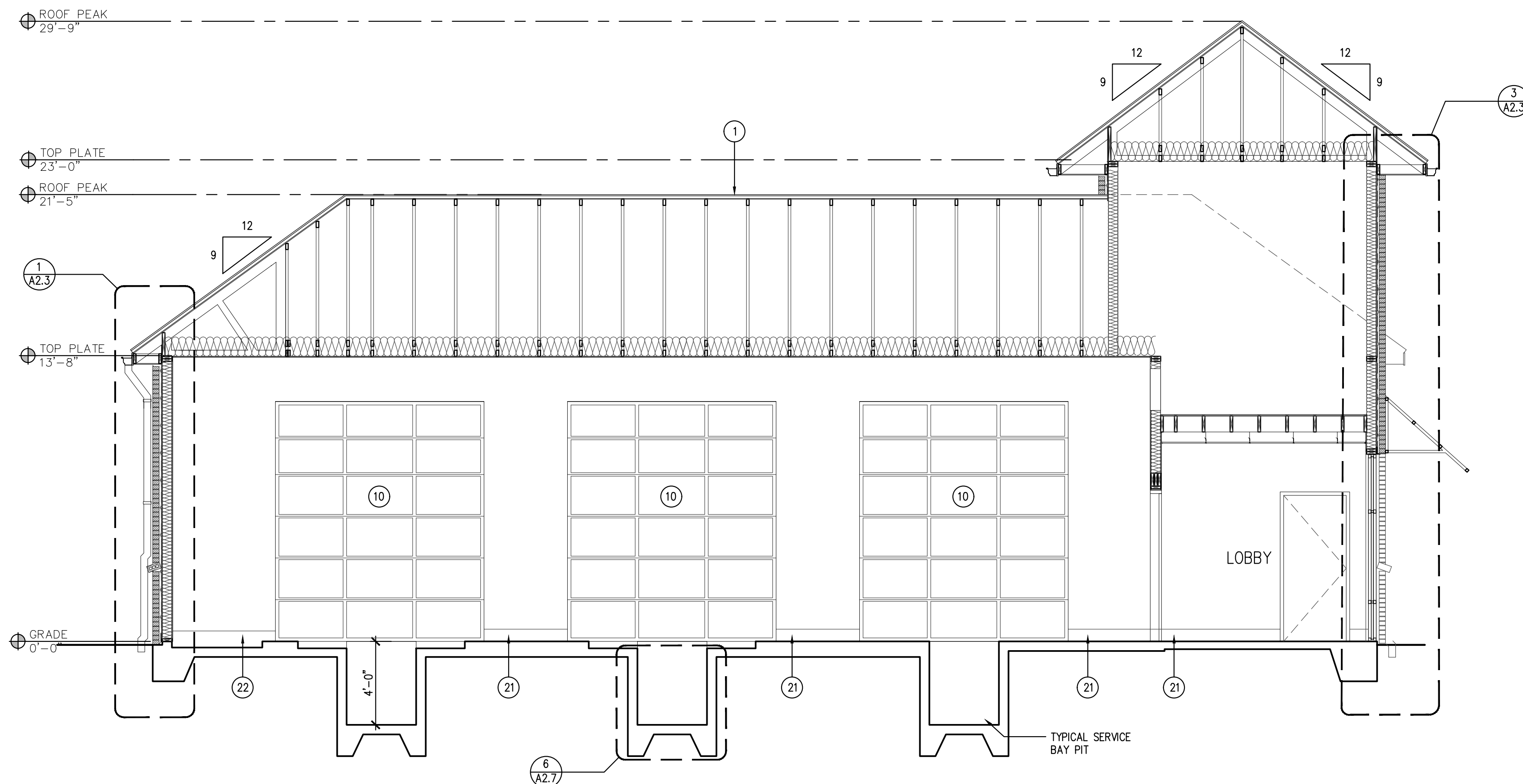

**1 BUILDING SECTION**  
SCALE: 1/4" = 1'-0"

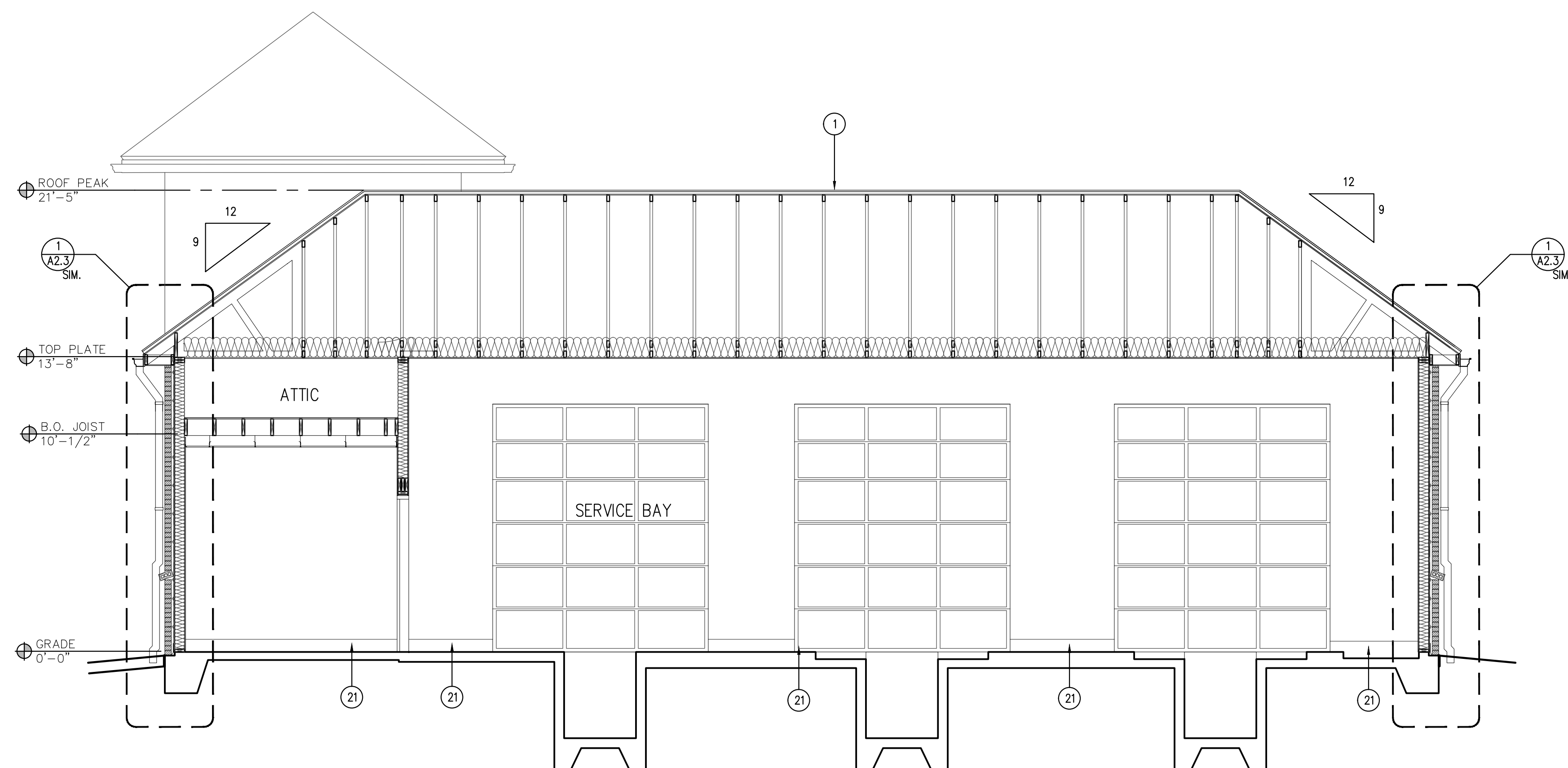

**2 BUILDING SECTION**  
SCALE: 1/4" = 1'-0"

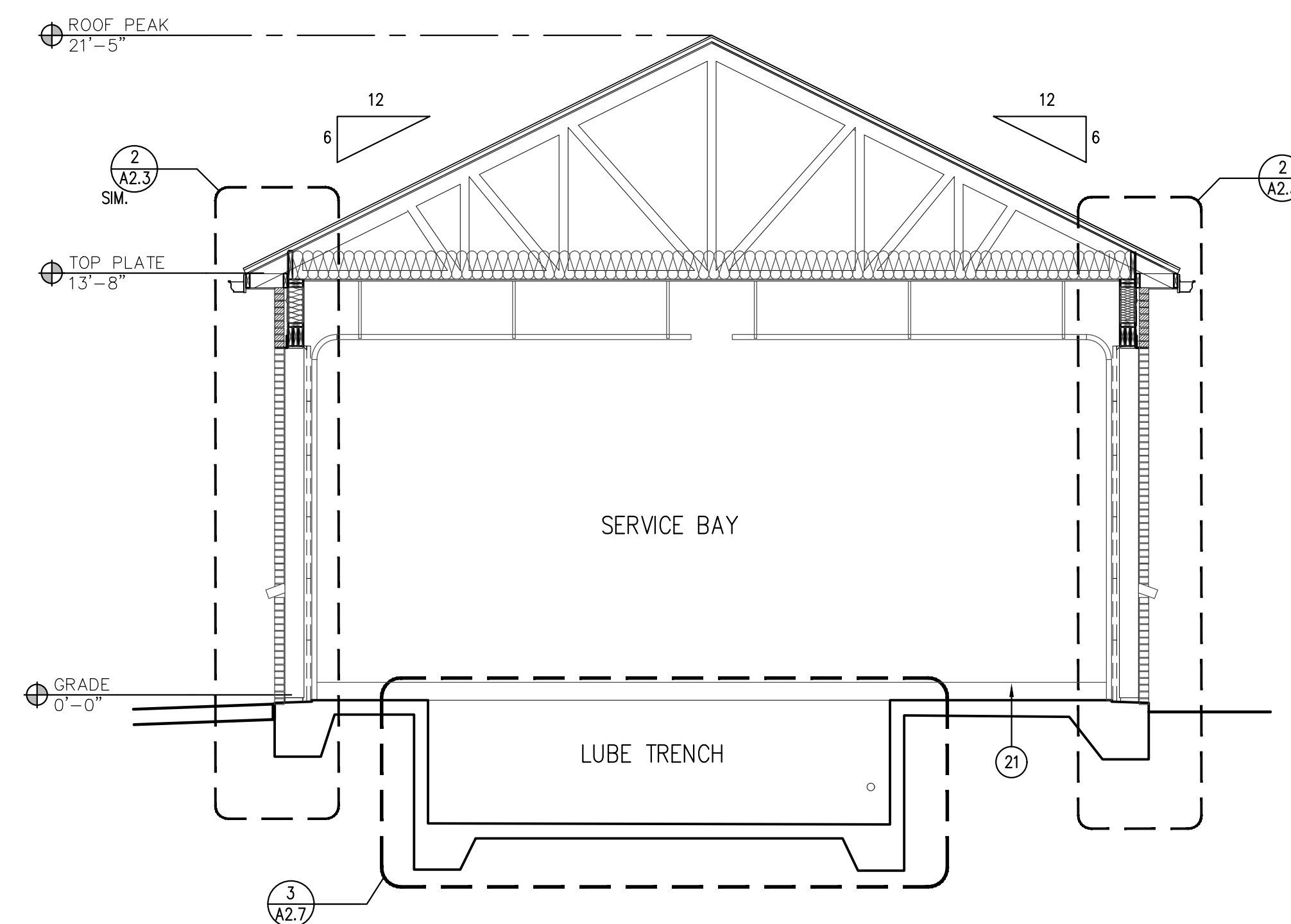

**3 BUILDING SECTION**  
SCALE: 1/4" = 1'-0"



### 3 WALL SECTION

SCALE: 1" = 1'-0"

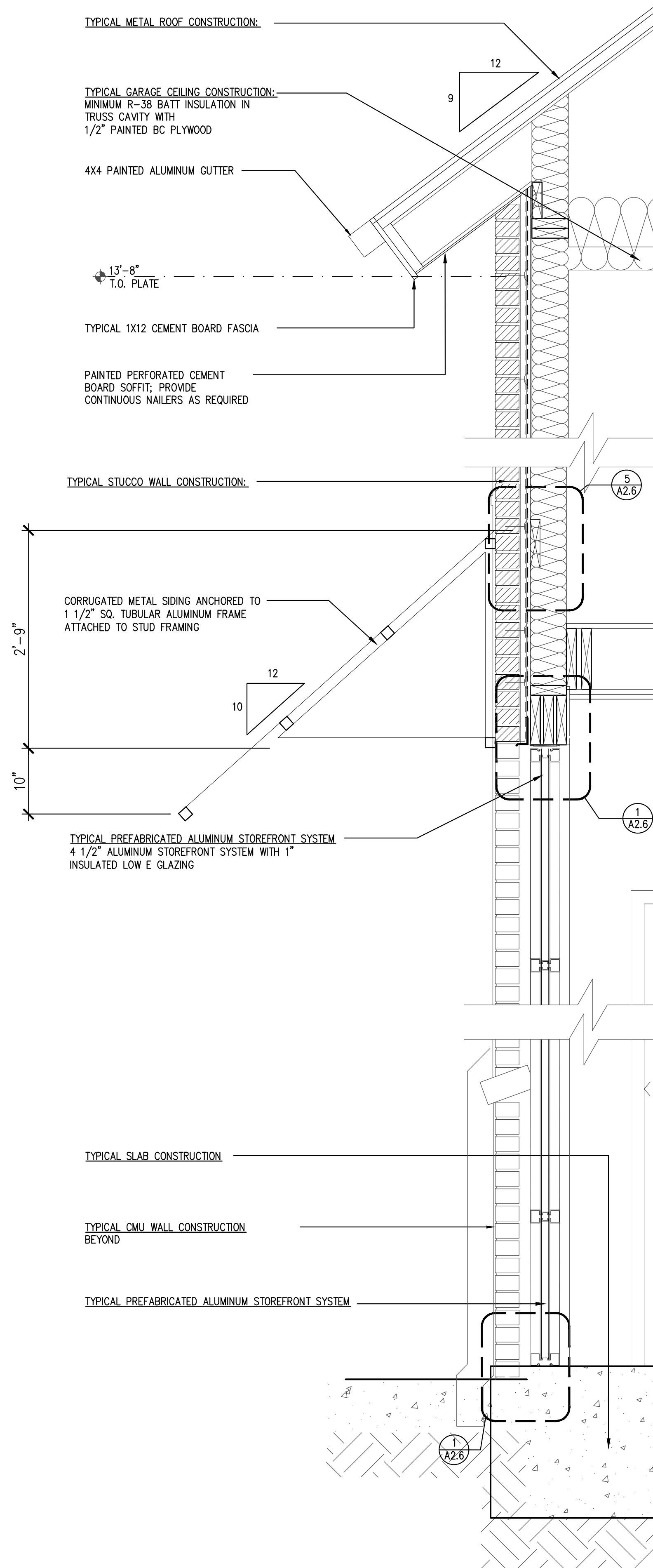

### 2 WALL SECTION

SCALE: 1" = 1'-0"

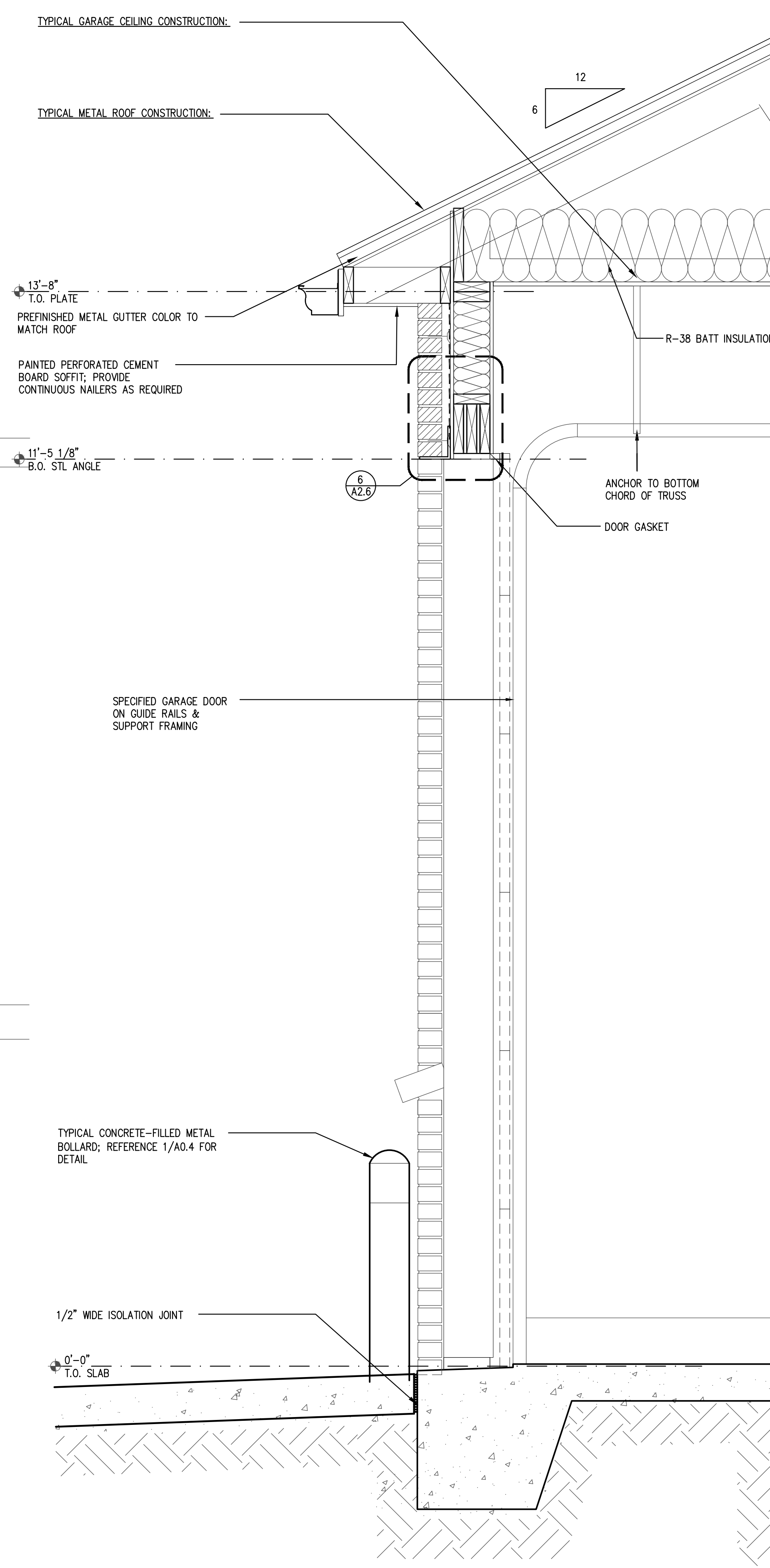

### 1 WALL SECTION

SCALE: 1" = 1'-0"

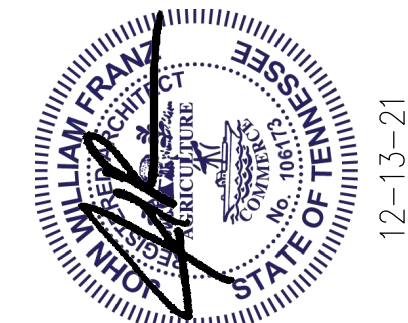
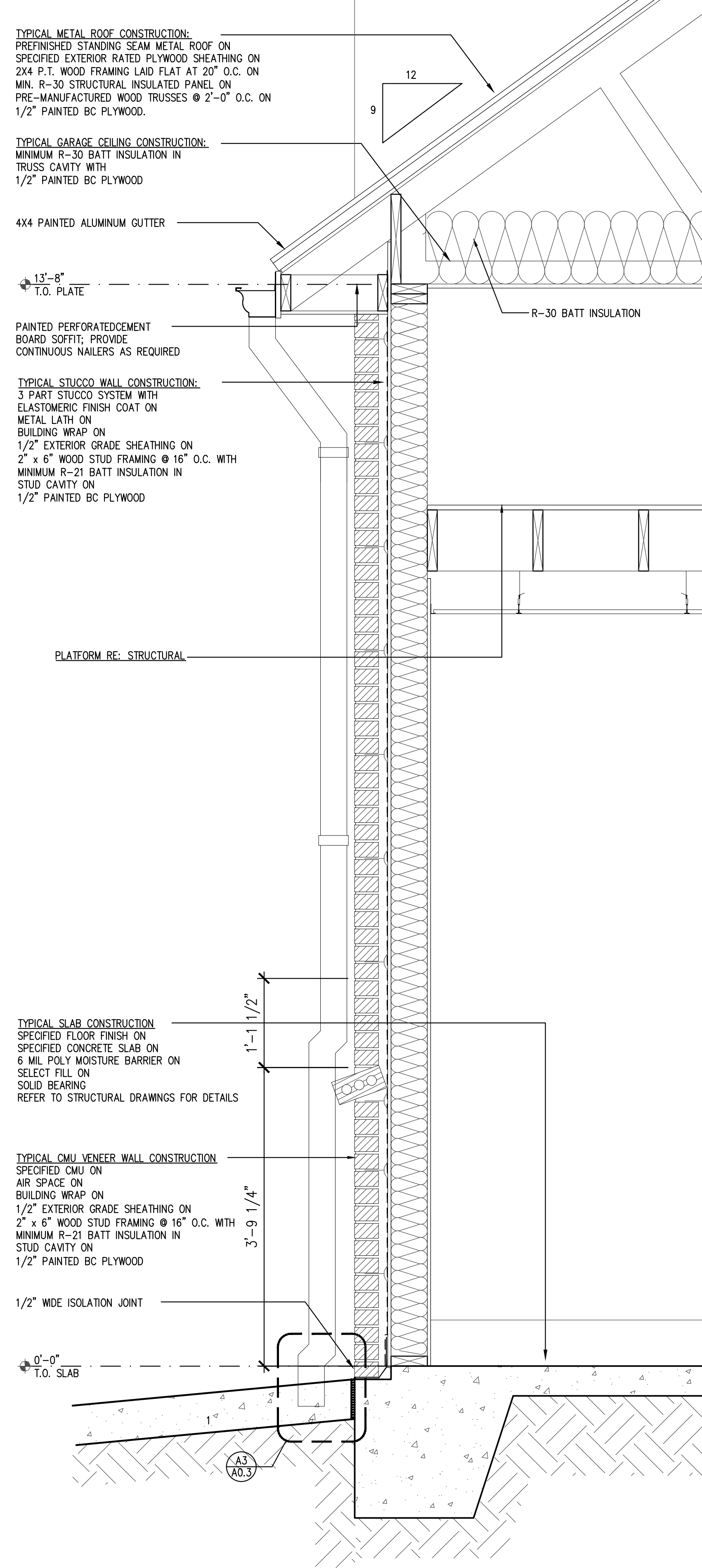

**JOHN FRANZ**  
architect  
4055 International Plaza Suite 100  
Fort Worth, Texas 76109  
(817) 737-9922

**STRICKLAND BROTHERS**  
TBD NEW SALEM HWY  
MURFREESBORO, TN

Revisions:

File Name: 21286-A2.3  
Project No: 21286  
Date: 12/13/21  
Drawn By: T  
Checked By:

SHEET  
**A2.3**  
WALL SECTIONS

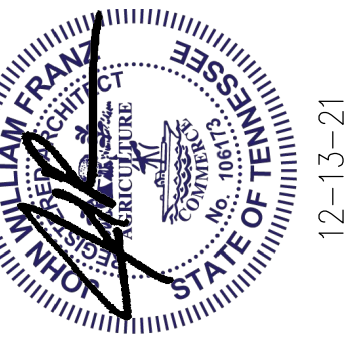
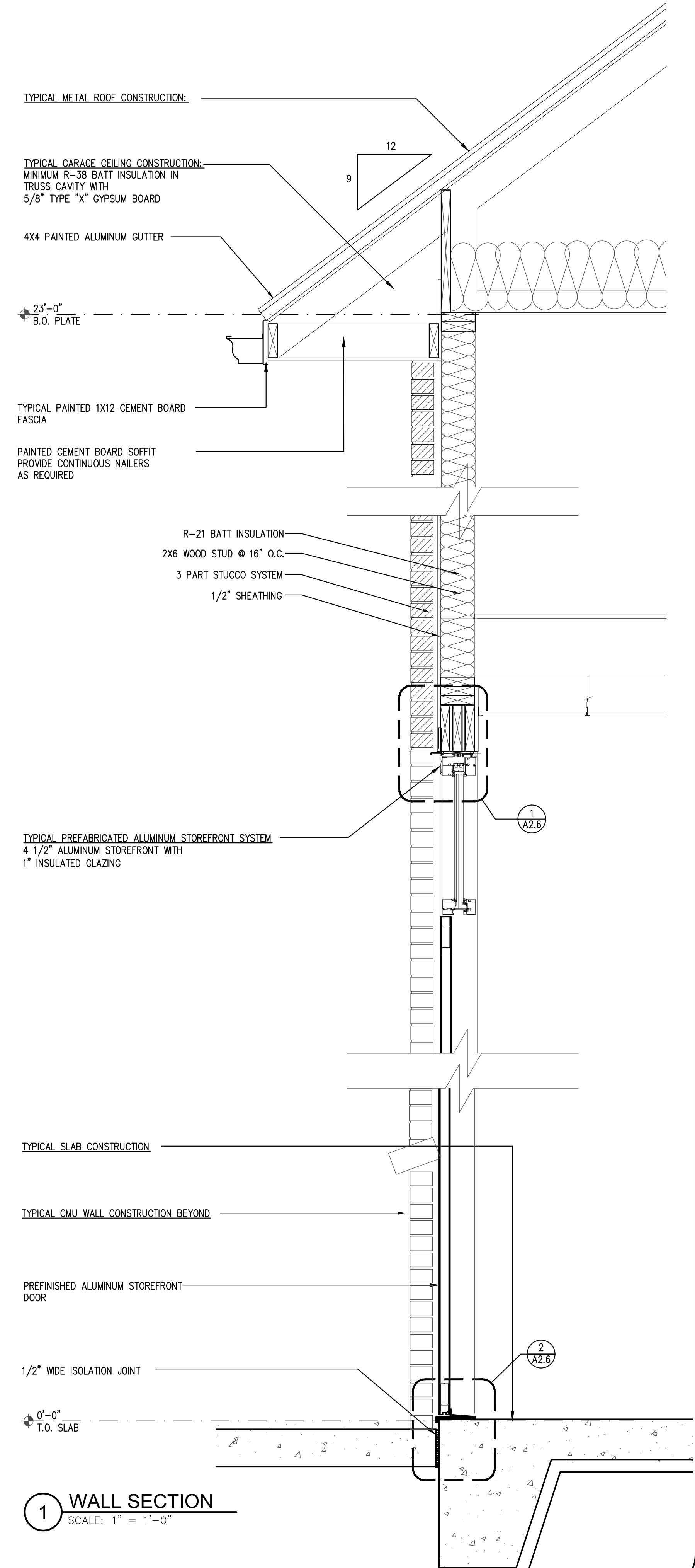
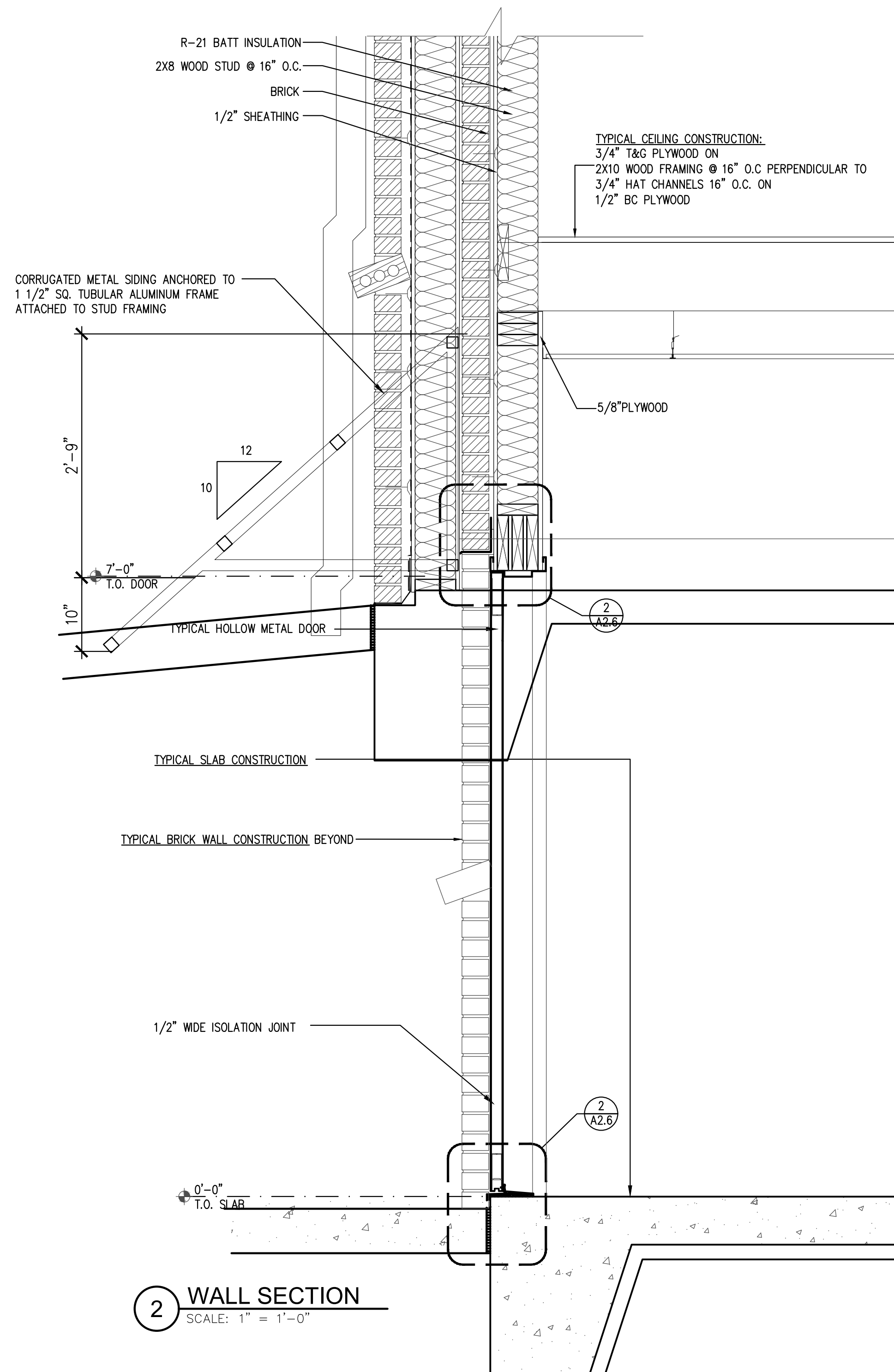

**JOHN FRANZ**  
architect

4055 International Plaza Suite 100  
Fort Worth, Texas 76109  
(817) 737-9922

**STRICKLAND BROTHERS**  
TBD NEW SALEM HWY  
MURFREESBORO, TN

Revisions:

File Name: 21286-A2.4  
Project No: 21286  
Date: 12/13/21  
Drawn By: T  
Checked By:

SHEET  
**A2.4**  
WALL SECTIONS



WINDOW SCHEDULE						
MARK	ROOM NAME	SIZE	LITES	U-FACTOR	SHGC	DESCRIPTION
1	LOBBY	6'-6" X 9'-0"	1	0.51	-	FIXED/DOOR
2	LOBBY	9'-0" X 9'-0"	1	0.51	-	FIXED
3	SERVICE BAY	2'-0" X 2'-0"	0	NA	-	LOUVER
4	LOBBY	3'-0" X 4'-0"	1	NA	-	SLIDE
5	EAST WALL	6'-6" X 9'-0"	2	0.51	-	FIXED

GENERAL NOTES:

SAFETY GLAZING TO MEET ANSI Z97.1 CLASS A

ALL GLAZING TO MEET FEDERAL, STATE AND LOCAL CODES. ALL EXTERIOR WINDOWS TO BE DOUBLE PANE LOW-E GLAZING. EGRESS WINDOWS SHALL HAVE A MINIMUM NET CLEAR OPENABLE AREA OF 5.7 SQ. FT. THE MINIMUM CLEAR HEIGHT SHALL BE 24" A.F.F. THE MINIMUM CLEAR WIDTH SHALL BE 20". MAXIMUM EGRESS WINDOW SILL HEIGHT SHALL BE 44" A.F.F.

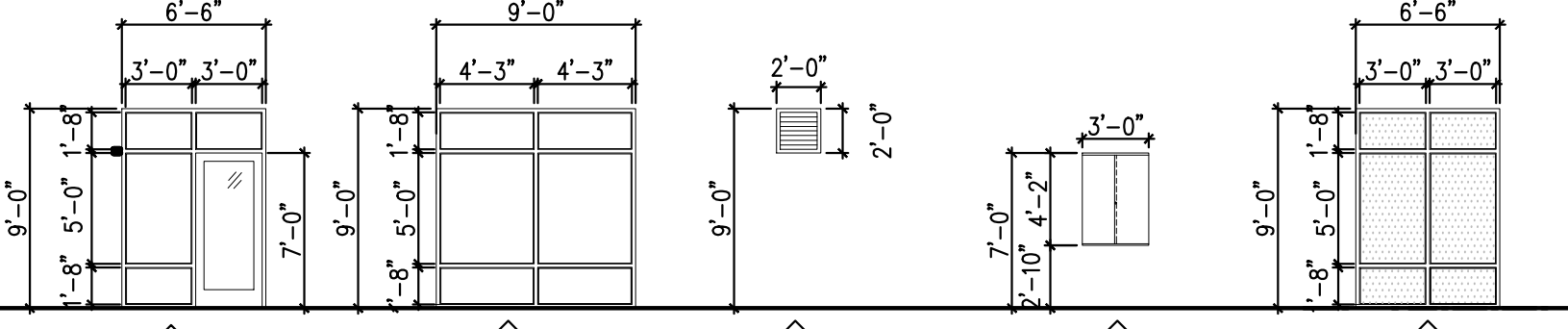

- NOTES:
- 1) BASIS OF DESIGN FOR EXTERIOR STOREFRONT SYSTEM : YKK YES 45TU 2"x4.5" THERMALLY BROKEN SYSTEM
  - 2) BASIS OF DESIGN FOR ALUMINUM ENTRANCE DOOR : YKK MEDIUM STILE W/ 1/4" TEMPERED GLAZING.
  - 3) ALUMINUM FINISH FOR ALL GLAZING SYSTEMS TO BE CLEAR ANODIZED.
  - 4) BASIS OF DESIGN FOR GLAZING TO BE 1" INSULATED UNIT, SPECIFIED AS "GUARDIAN SUNGUARD SN68" LOW E COATING ON #2
  - 5) SUBSTITUTIONS SHALL BE OF EQUAL AND APPROVED BY ARCHITECT.

DOOR SCHEDULE									
No.	ROOM NAME	DOOR	WIDTH	HEIGHT	TYPE	MATERIAL	FRAME	RATING (MIN.)	REMARKS
1	ENTRY	A NEW	3'-0"	7'-0"	SF	METAL	METAL	-	1,3,4,5,6,7,12
2	UNISEX	A NEW	3'-0"	7'-0"	SC	METAL	METAL	-	8,16
3	LOBBY	B NEW	3'-0"	7'-0"	SC	METAL	METAL	-	4,9,14
4	UNISEX	A NEW	3'-0"	7'-0"	SC	METAL	METAL	-	4,8,16
5	WASTE OIL/OFFICE	A NEW	3'-0"	7'-0"	SC	METAL	METAL	-	11
6	WASTE OIL/OFFICE	A NEW	3'-0"	7'-0"	SC	METAL	METAL	-	5, 11
7	SERVICE BAY	C NEW	10'-0"	11'-8"	OH	ALUM.	ALUM.	-	17
8	SERVICE BAY	C NEW	10'-0"	11'-8"	OH	ALUM.	ALUM.	-	17
9	SERVICE BAY	C NEW	10'-0"	11'-8"	OH	ALUM.	ALUM.	-	17
10	SERVICE BAY	C NEW	10'-0"	11'-8"	OH	ALUM.	ALUM.	-	17
11	SERVICE BAY	C NEW	10'-0"	11'-8"	OH	ALUM.	ALUM.	-	17
12	SERVICE BAY	C NEW	10'-0"	11'-8"	OH	ALUM.	ALUM.	-	17
13	ATTIC ACCESS	E NEW	2'-6"	2'-6"	OH	METAL	METAL	-	9

HARDWARE SCHEDULE:

1. THUMBSCREW DEADBOLT
2. DOOR PINS IN ACTIVE LEAFS
3. ADA COMPLIANT THRESHOLD
4. SELF CLOSER
5. PANIC HARDWARE
6. GASKETS
7. PUSH/PULL HARDWARE
8. PRIVACY LOCKSET
9. PASSAGE SET
10. HEAVY DUTY ANTI-THEFT HINGES
11. LOCKSET
12. DOOR CAP
13. LATCH
14. DOOR VIEWER @ 5'-0" AFF
15. DOOR SEALS
16. DOOR BUMP
17. CLOPAY COMMERCIAL OVERHEAD DOOR MODEL #903 OR EQUAL CONTACT JAN DAVIDSON PRIOR TO ORDER: JDAVIDSON@3REALSTATE.COM

GENERAL NOTES:

ALL EXIT DOORS SHALL NOT REQUIRE SPECIAL TOOLS OR KNOWLEDGE TO OPERATE. DOUBLE KEY DEADBOLTS ARE NOT ALLOWED UNLESS THE DOOR IS PROVIDED WITH PANIC HARDWARE THAT OVERRIDES THE LOCKING MECHANISM. FRONT DOOR DEADBOLT TO REMAIN UNLOCKED WHEN BUILDING IS OCCUPIED. SELF CLOSERS TO BE ADA COMPLIANT. ALL RATED DOORS TO HAVE UL LABEL. ALL DOORS TO HAVE MINIMUM 1 1/2 HEAVY DUTY BUTTS PER DOOR. ALL GLAZING IN DOORS TO BE TEMPERED OR LAMINATED. INTERIOR DOOR OPENING FORCE SHALL BE NO GREATER THAN 5 POUNDS PER TAS.

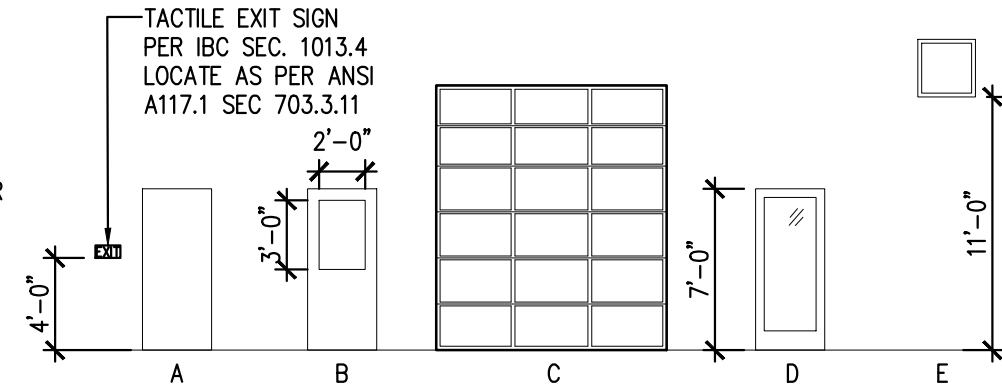

ROOM FINISH SCHEDULE													
ROOM NAME	BASE	FLOOR	CEILING	WALLS				CEILING HEIGHT	REMARKS				
SERVICE BAY	COVE	F	CONCRETE	A	GYP BRD	C	BC PLY	C	13'-7"	1,4,5,6,3			
WASTE OIL/OFFICE	COVE	F	CONCRETE	A	TILE	C	BC PLY	C	9'-6"	1,5,6			
UNISEX	COVE	F	CONCRETE	A	TILE	C	GYP BRD	C	9'-6"	5,6,7,8			
UNISEX	COVE	F	CONCRETE	A	TILE	C	GYP BRD	C	9'-6"	5,6,7,8			
LOBBY	COVE	F	CONCRETE	A	TILE	C	GYP BRD	C	9'-6"	5,6			

- GENERAL NOTES:
- COATING: CROWN POLYMERS CROWNPRO POLYASPARTIC HIGH SOLIDS COATING  
COLOR: TBD
  - NOT USED
  - PAINT: WALLS & CEILINGS  
COLOR: SEE INTERIOR ELEVATIONS
  - PAINT: DOORS & TRIMS  
COLOR: SEE INTERIOR ELEVATIONS
  - NOT USED
  - COVE BASE - 6"  
COLOR - SEE INTERIOR ELEVATIONS
  - NOT USED

1. ALL FINISHES TO MEET MINIMUM REQUIREMENTS FOR CLASS B FLAME SPREAD RATING.
2. REFER TO CUT SHEETS FOR TECHNICAL DATA.
3. BC PLY UP TO 8'-0" AND GYP BRD 8'-0" TO CEILING.
4. CONTRACTOR TO PAINT ALL EXPOSED CEILING.
5. INSTALL CLEAR SEALER OVER STAINED CONCRETE.
6. INSTALL IN ACCORDANCE WITH LATEST MANUFACTURER'S PUBLISHED LITERATURE.
7. PAINT IN TOILET ROOM TO BE EPOXY PAINT.
8. FRP TO 4'-0" A.F.F.

EQUIPMENT SCHEDULE													
No.	QTY.	ITEM DESCRIPTION	MODEL NUMBER	EQUIP. DIM. (WxDxH)	AMPS	KW	HP	VOLTS	HZ	PHASE	CYCLE	MANUFACTURER	BTU
1	3	FIXED PIT LADDER	-	2'-2"x1'-8"x4'-0"								CUSTOM	SEE DETAIL
2	3	PIT FRAME	-	3'-4"x15'-0"x4'-0"								CUSTOM	BOLT TO FLOOR, SEE DETAIL
3	2	WORK STATION	-									DEVON	-
4	2	USED OIL TANK	FTDBSW-3300ISB									TBD	330 GALLON VERTICAL ABOVE GROUND TANK
5	4	SHELVING	-									MIGHTY	-
6	3	ROLLING WASTE OIL DRAIN PAN	E203-30X									DEVON	STAINLESS STEEL
7	1	WINDSHIELD WASHER FLUID	-									TBD	STAINLESS STEEL
8	1	ANTI-FREEZE CONTAINER	-									MIGHTY	STAINLESS STEEL
9	1	AIR COMPRESSOR	-									TBD	-
10	2	LUBE LIFT	BL-BLAZER 9000									BLAZER	-
11	1	RECEPTION DESK	H-6863-LAM	48X24								ULINE	BY OWNER, INSTALLED BY GC
12	9	120 GALLON STACKABLE TANK	RTT-1210									RHINO	-
13	6	180 GALLON STACKABLE TANK	RTT-1310									RHINO	-
14	1	DESK	-									CUSTOM	BY OWNER, INSTALLED BY GC
15	1	CABINET MILLWORK	-									CUSTOM	-
16	1	MOP SINK	-									RE: PLUMBING	BY OWNER, INSTALLED BY GC
17	4	LOBBY CHAIR	-									TBD	BY OWNER, INSTALLED BY GC
18	1	EYE WASH SINK	S19224B									HAWS	-
19	1	MAILBOX	-									-	PER LOCAL POSTAL SERVICE REQUIREMENTS
20	1	CASH OUT DESK	H-6860	34.5" X 30"								ULINE	BY OWNER, INSTALLED BY GC
21	1	WALL MOUNT MEDIA CABINET	RB-FW12	15X24X24								HAMMOND	BY OWNER, INSTALLED BY GC

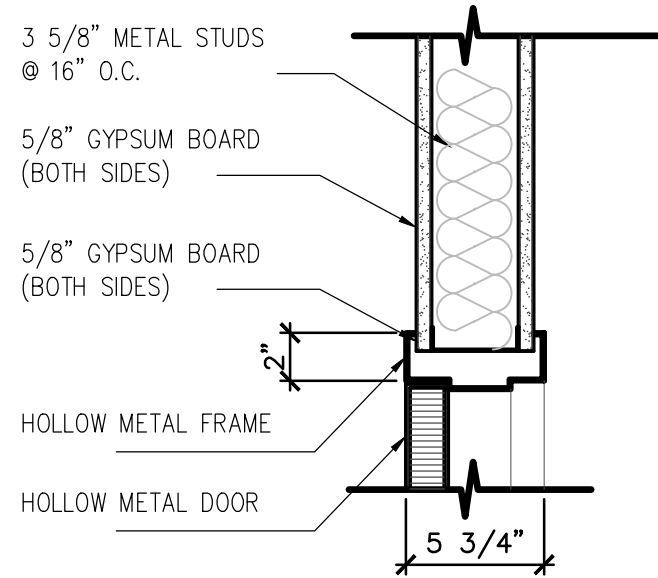
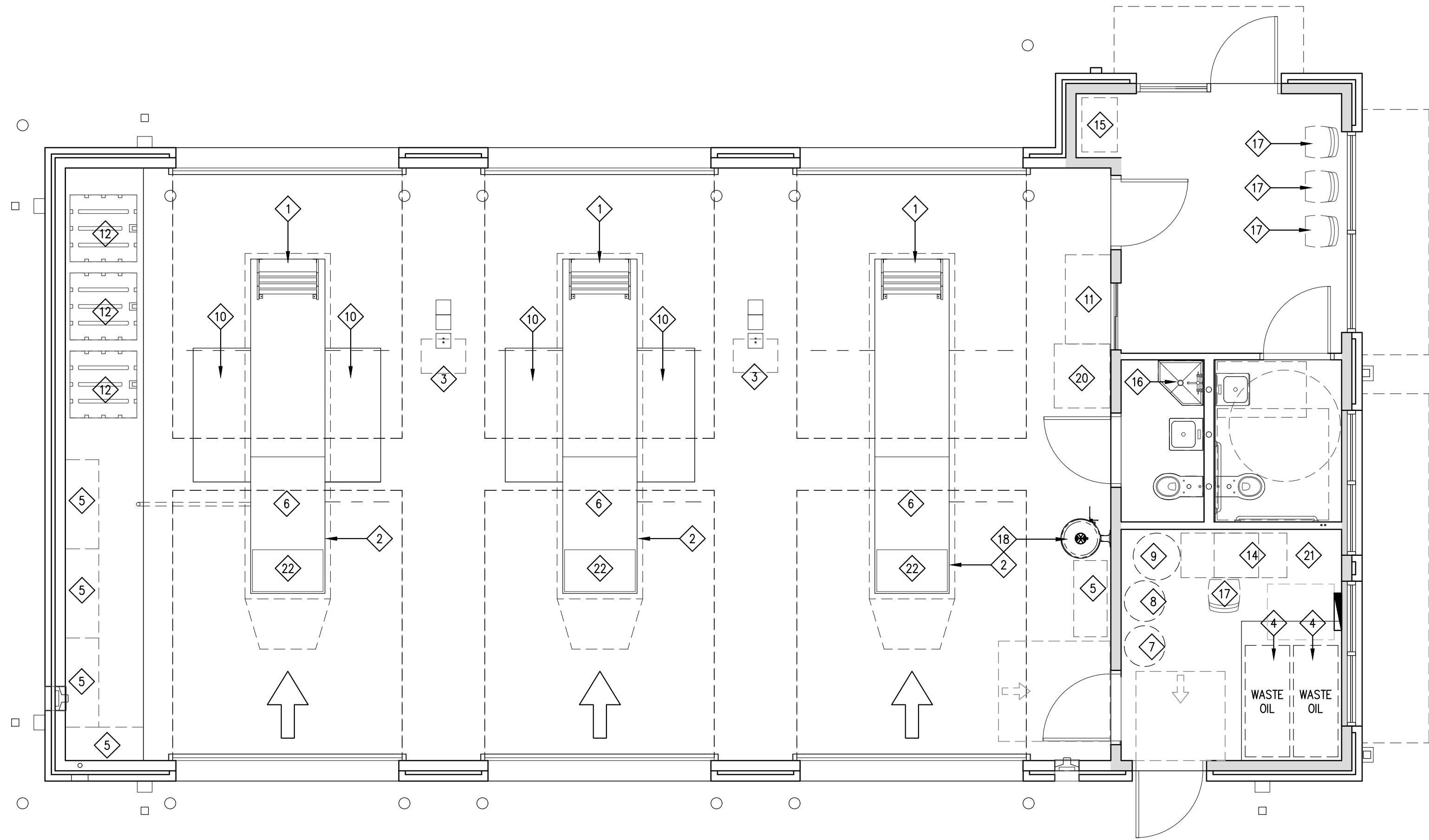

2 HEAD DETAIL  
SCALE: 1 1/2" = 1'-0"

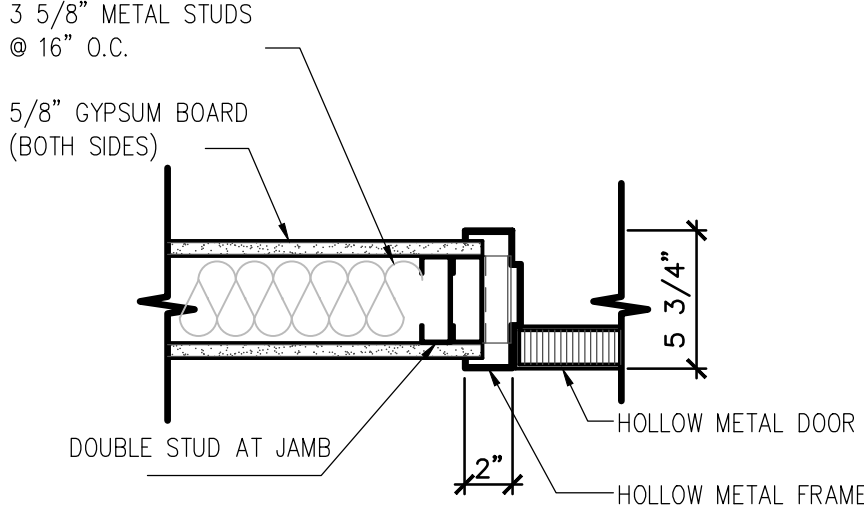

3 JAMB DETAIL  
SCALE: 1 1/2" = 1'-0"

1 EQUIPMENT PLAN  
SCALE: 1/4" = 1'-0"



JOHN FRANZ  
architect  
4055 International Plaza Suite 100  
Fort Worth, Texas 76109  
(817) 737-9922

STRICKLAND BROTHERS  
TBD NEW SALEM HWY  
MURFREESBORO, TN

Revisions:  
File Name: 21286 -2.5  
Project No: 21286  
Date: 12/13/21  
Drawn By: T  
Checked By: T

SHEET  
A2.5  
EQUIPMENT PLAN  
& SCHEDULES



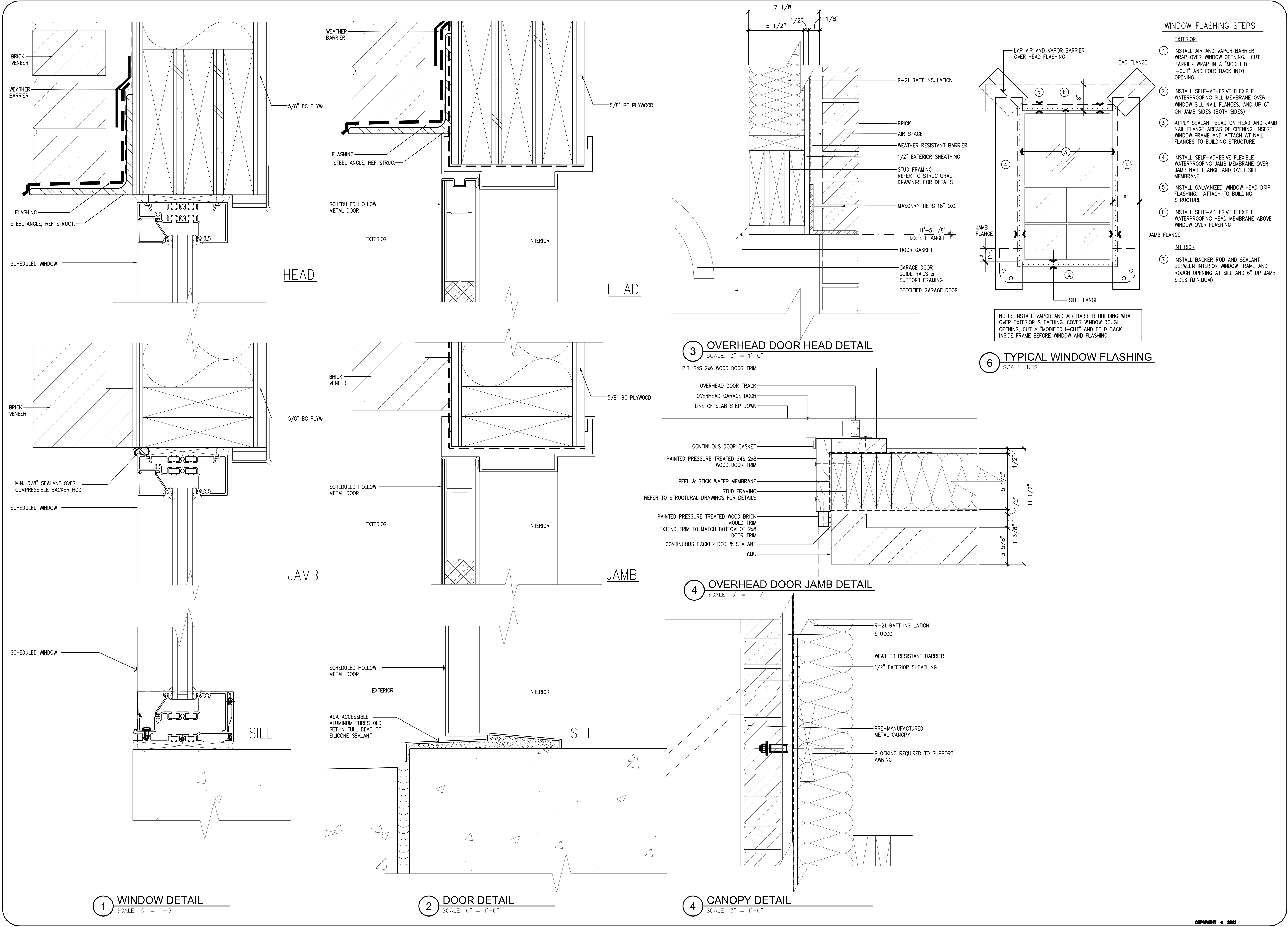

**JOHN FRANZ**  
architect

4055 International Plaza, Suite 100  
Fort Worth, Texas 76109

(817) 737-9922

**STRICKLAND BROTHERS**  
TBD NEW SALEM HWY  
MURFREESBORO, TN

Revisions:

File Name: 21286 - A2.6	Project No: 21286	Date: 12/13/21	Drawn By: TJ	Checked By:
-------------------------	-------------------	----------------	--------------	-------------

SHEET

**A2.6**

DOOR AND WINDOW DETAILS

COPYRIGHT © 2021



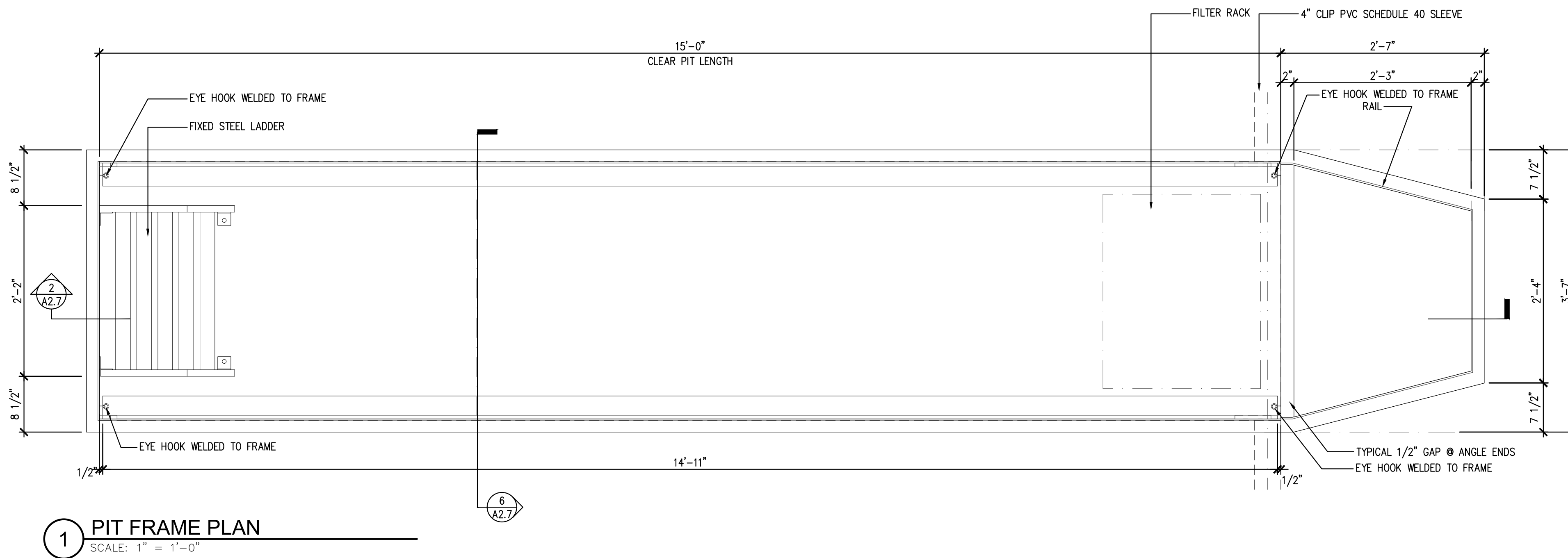

4 FIXED LADDER ELEVATION DETAIL  
SCALE: 1" = 1'-0"

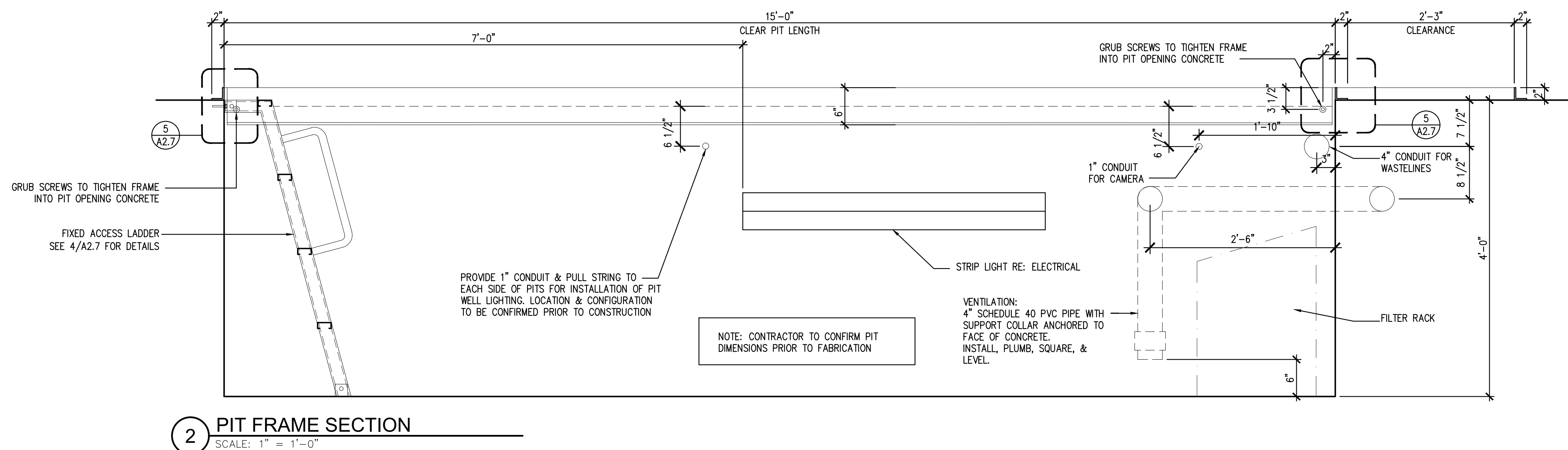
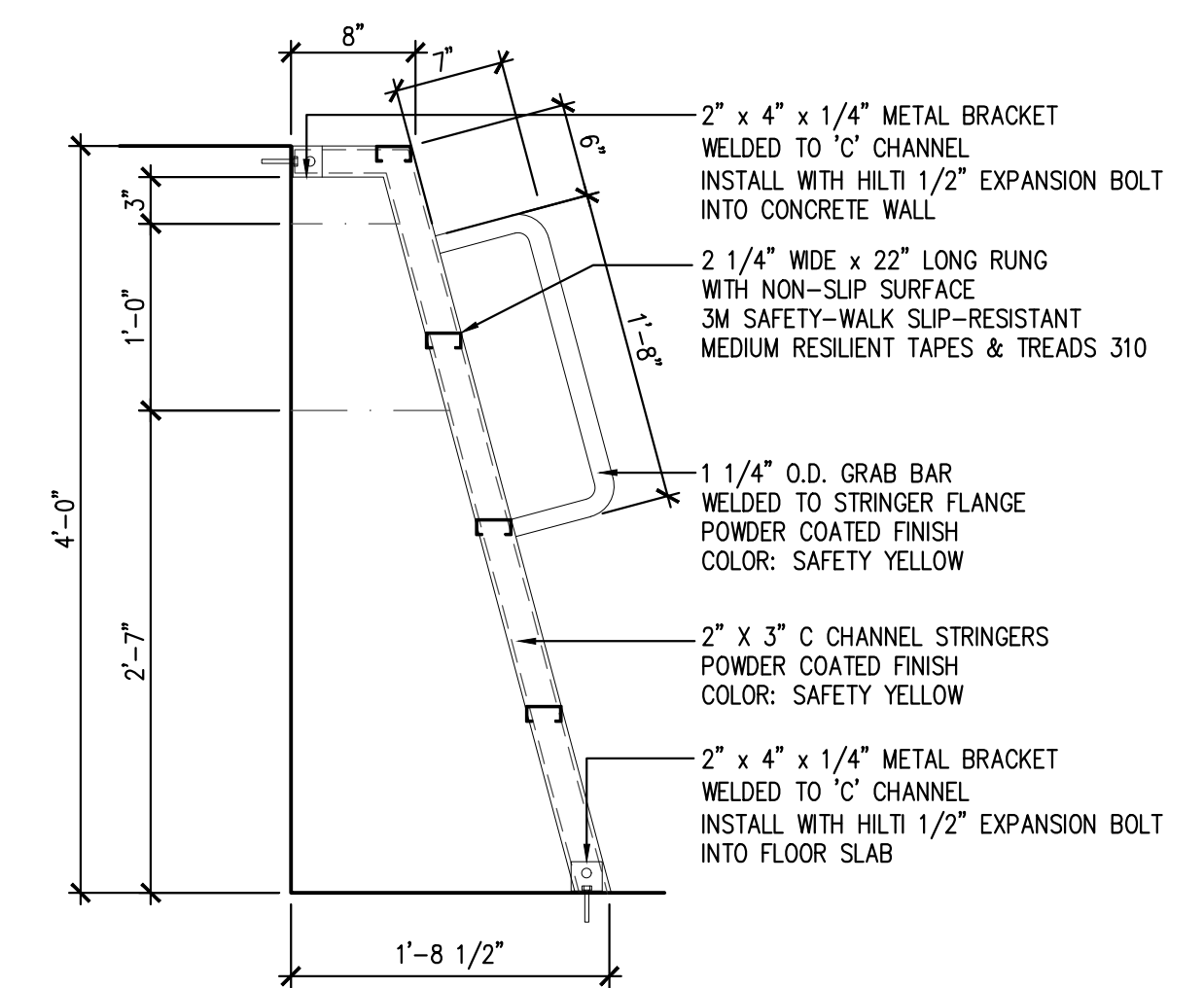

5 PIT FRAME DETAIL  
SCALE: 3" = 1'-0"

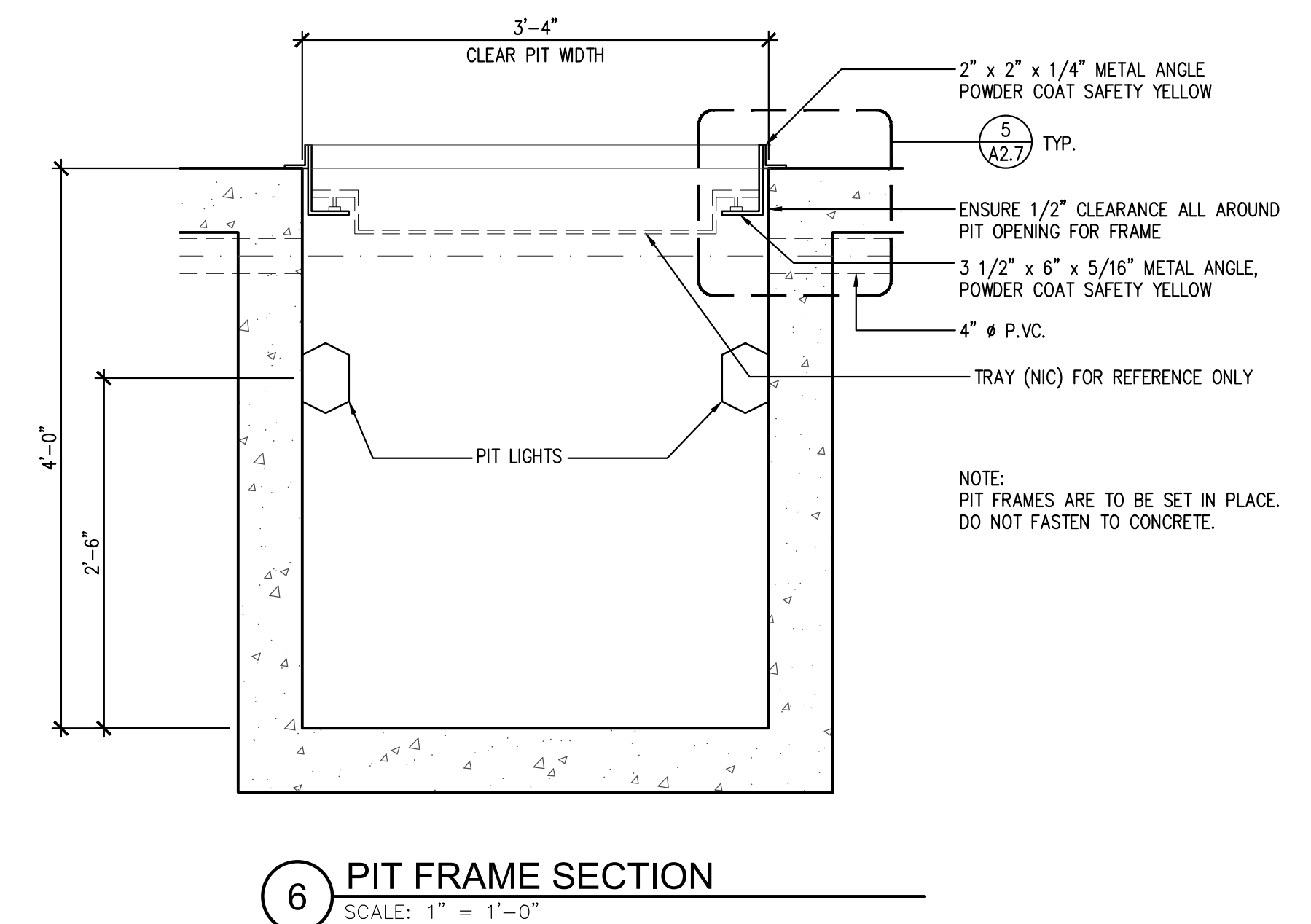
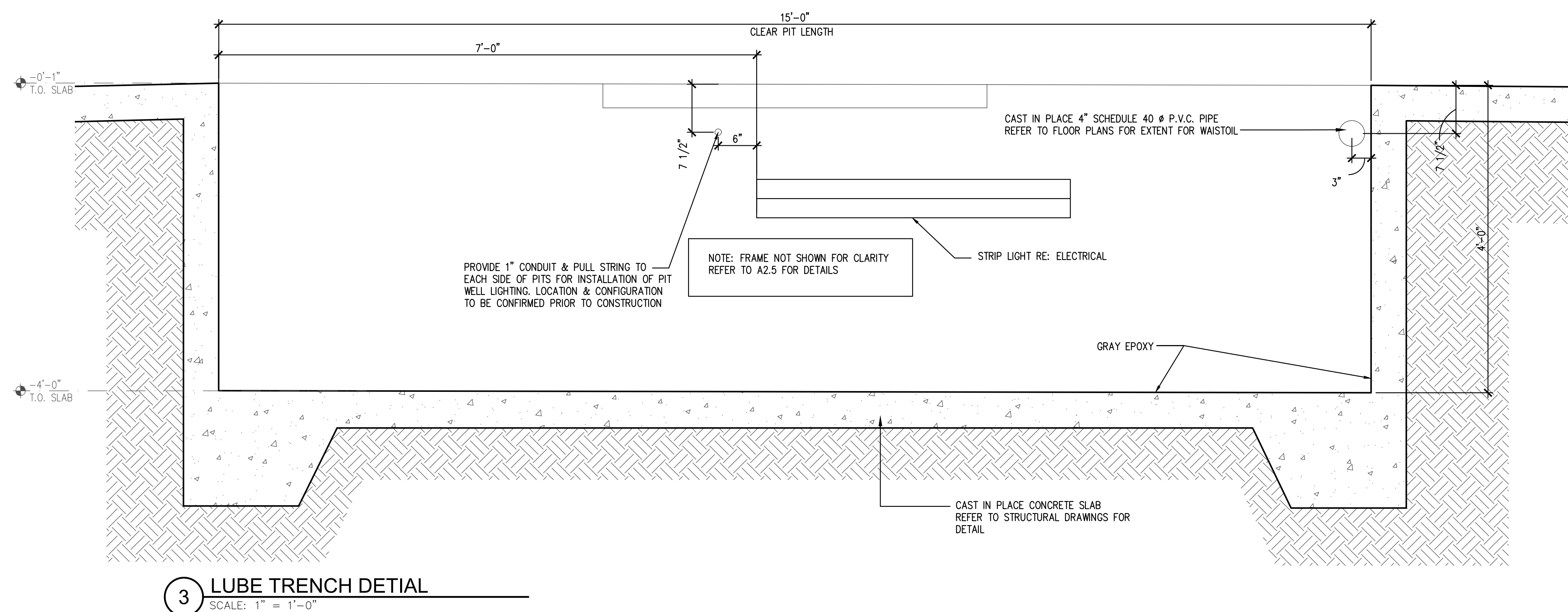
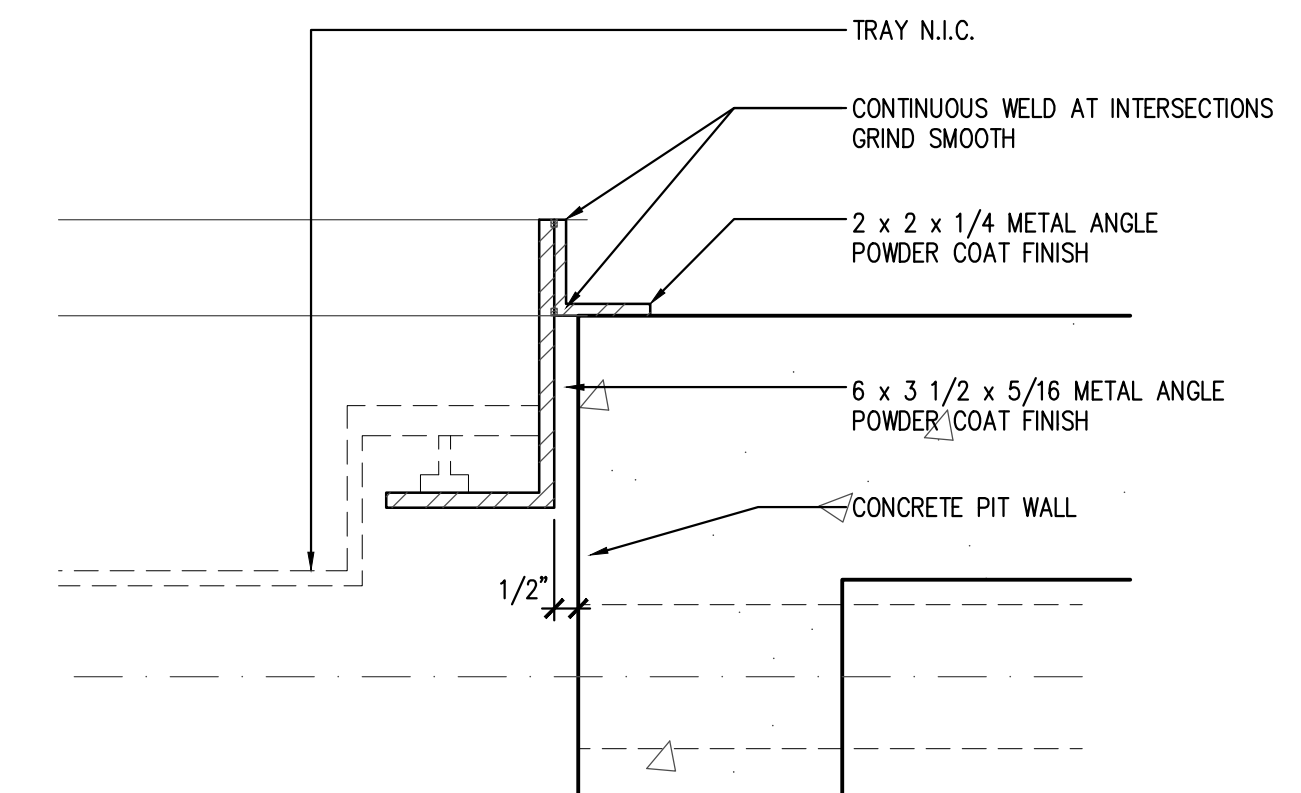

**JOHN FRANZ**  
architect

4055 International Plaza Suite 100  
Fort Worth, Texas 76109  
(817) 737-9922

**STRICKLAND BROTHERS**  
TBD NEW SALEM HWY  
MURFREESBORO, TN

Revisions:

File Name: 21286 - A2.7  
Project No: 21286  
Date: 12/13/21  
Drawn By: TI  
Checked By:

SHEET

**A2.7**  
PIT FRAME  
AND DETAILS