

RECORD OF SURVEY
PROPERTY OF NORMAN WATERS
LOCATED IN SECTION 20, T.7 N.-R.10 E., MOUNT DIABLO MERIDIAN
AMADOR COUNTY CALIFORNIA
Ledger L. McMinn - Amador County Surveyor
March 1960 - Scale 1"=100'

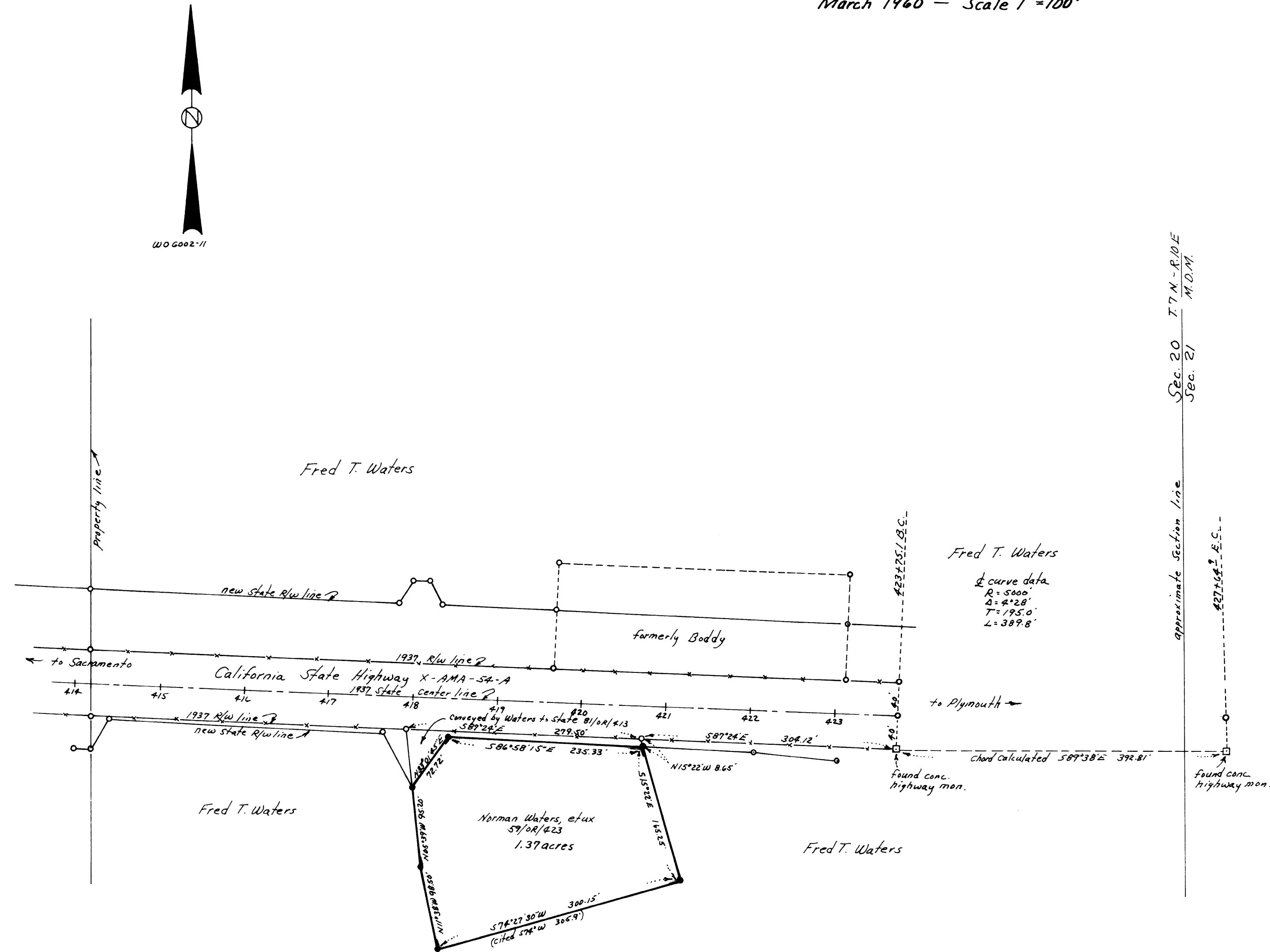

SURVEYORS CERTIFICATE
This map correctly represents a survey made by me or under my direction in conformance with the requirements of Chapter 15 of Division 3 of the Business and Professions Code at the request of Norman Waters in March, 1960.
Ledger L. McMinn
Ledger L. McMinn - L.S. 2902

COUNTY SURVEYORS CERTIFICATE
This map has been examined for conformance with the requirements of Chapter 15 of Division 3 of the Business and Professions Code this 11th day of March, 1960.
Ledger L. McMinn
Amador County Surveyor

- NOTES AND LEGEND**
- Symbols:**
 - Denotes 1/4 inch steel rods set on this survey and tagged L.S. 2902
 - Denotes concrete highway monuments found on this survey
 - The meridian of this survey is identical with the meridian of the California State 1937 survey of Highway X-AMA-54-A.
 - This is a re-tracement survey of a parcel of land described in a deed recorded in the office of the Recorder of Amador County in Book 59 of Official Records at page 423; said deed fails to mathematically close by 3.74' in lat. and 4.92' in departure. The parcel of land as monumented and delineated upon this survey forms a mathematically closed figure. This closure was accomplished by an adjustment in the South boundary line.

COUNTY RECORDERS CERTIFICATE
Filed for record this 16 day of March, 1960, at 11:52 a.m. in Book 6 of Maps and Plats at page 73 at the request of Ledger L. McMinn.
By: [Signature]
Amador County Recorder
Fee 5.00