

CORNER RECORD

Agency Index BK 104 PG 82
Document Number CR 10510

City of BERKELEY County of ALAMEDA, California
Brief Legal Description CITY OF BERKELEY MONUMNET B0641 AT INTER. CEDAR & MILVIA ST

CORNER TYPE		COORDINATES (Optional)	
<input type="checkbox"/> Government Corner	<input type="checkbox"/> Control	N. <u> </u>	E. <u> </u>
<input type="checkbox"/> Meander	<input type="checkbox"/> Property	Elevation <u>213.03</u>	
<input type="checkbox"/> Rancho	<input type="checkbox"/> Other	Units Metric <input type="checkbox"/> U.S. Survey Foot <input checked="" type="checkbox"/>	
Date of Survey <u>April 25, 2017</u>		Horizontal Datum <u> </u>	
		Zone <u> </u> Epoch Date <u> </u>	
		Vertical Datum <u>BERKELEY DATUM</u>	
		<input type="checkbox"/> Complies with Public Resources Code §§8801-8819	
		<input type="checkbox"/> Complies with Public Resources Code §§8890-8902	

PLS Act Ref.:	<input type="checkbox"/> 8765(d)	<input checked="" type="checkbox"/> 8771	<input type="checkbox"/> 8773	<input type="checkbox"/> Other:
Corner/ Monument:	<input checked="" type="checkbox"/> Left as found	<input type="checkbox"/> Established	<input type="checkbox"/> Rebuilt	<input checked="" type="checkbox"/> Pre-Construction
	<input type="checkbox"/> Found and tagged	<input type="checkbox"/> Reestablished	<input type="checkbox"/> Referenced	<input type="checkbox"/> Post-Construction

Narrative of corner identified and monument as found, set, reset, replaced, or removed:

☐ See sheet #2 for description(s):

FOUND 3/4" PIN IN CITY MONUMNET #B0641 WITH PUNCH MARK IN WELL, IN GOOD CONDITION.

SET 4 CUT CROSSES IN CONCRETE AS REFERENCE POINTS, AS SHOWN ON EXHIBIT.

SURVEYOR'S STATEMENT

This Corner Record was prepared by me or under my direction in conformance with

the Professional Land Surveyors' Act on May 30, 2017.

Signed  P.L.S. or R.C.E. No. L 7922



COUNTY SURVEYOR'S STATEMENT

This Corner Record was received 1 AUGUST 2017

and examined and filed 1 FEBRUARY 2018.

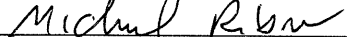
Signed  P.L.S. or R.C.E. No. 6843

Title COUNTY SURVEYOR

County Surveyor's Comment

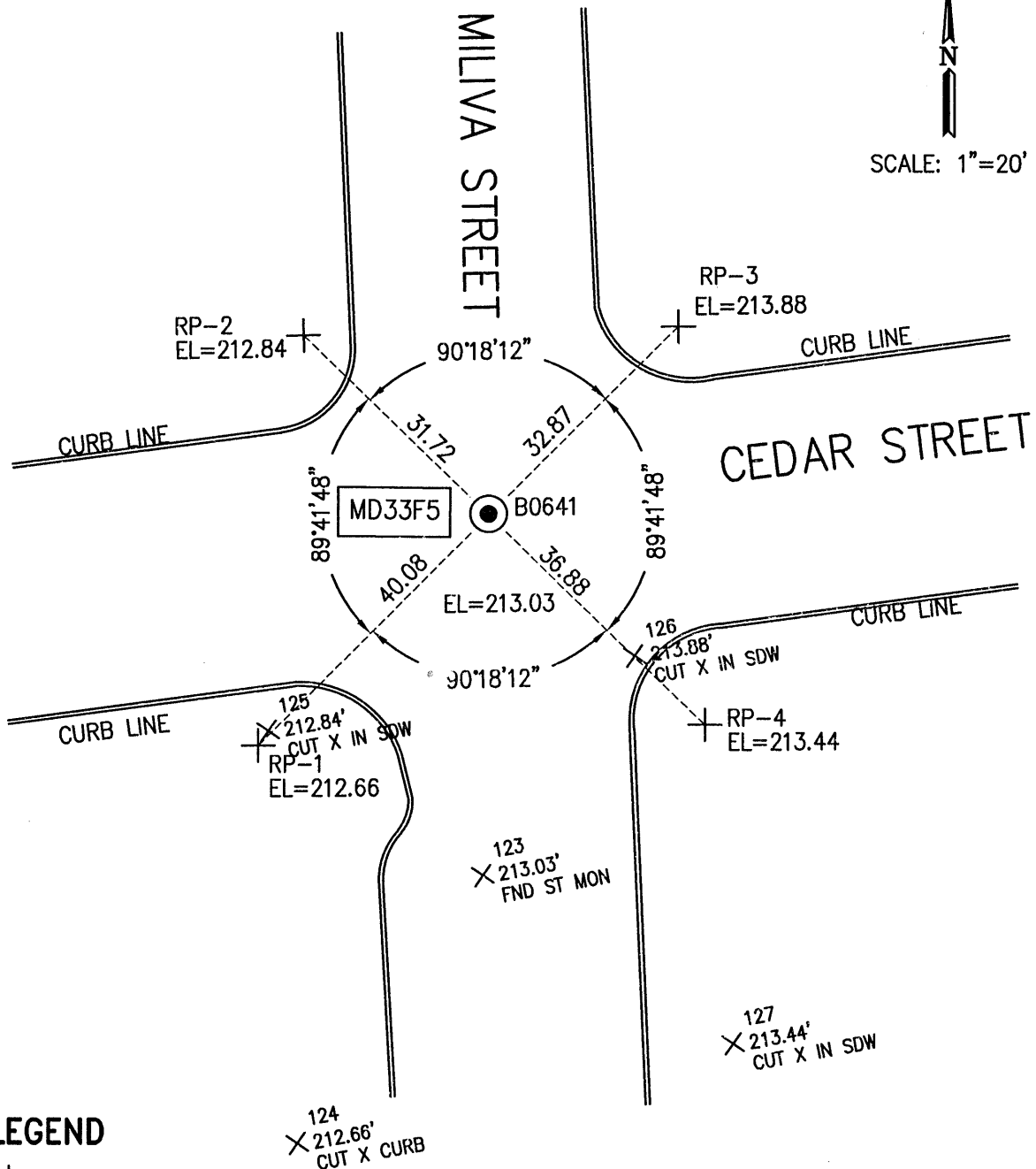

**LEGEND**

SET CUT CROSS IN CONCRETE

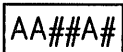
FOUND 3/4" DIA. IRON PIN MONUMENT IN WELL.
NO STAMPING

ALAMEDA COUNTY MONUMENT ID

----- REFERENCE LINE

THE PURPOSE OF THIS RECORD IS TO DOCUMENT THE PERPETUATION OF FOUND MONUMENT(S) PURSUANT TO THE PLS ACT SECTION 8771. NO CLAIM IS MADE REGARDING THE CORRECTNESS OF THE POSITION(S) OF SAID MONUMENT(S), NOR THE DIMENSIONAL RELATIONSHIP TO STREET CENTERLINES OR PROPERTY BOUNDARIES.