

NOTES AND LEGEND

- All distances and dimensions are shown in feet and decimals thereof
- The blue border line indicates the boundary of land included within this map
- Area :
- Indicates Standard Brass Pin Monument found
 - Indicates Standard Brass Pin Monument to be set
 - Indicates "I" Iron Pipe set
 - Indicates "I" Iron Pipe found topped R.C.E. 17349 unless stated otherwise
 - P.S.E. & T.E. Indicates Public Service & Tree Easement

BASIS OF BEARINGS

The bearing N.10°33'30"W. along the monument line of Amos Way as shown on that certain map entitled "Tract No. 6186" recorded in Book 411 of Maps Pages 86 & 9 Santa Clara County Records was used as the basis of bearings as shown on this map.

REFERENCES

- ③ Tract No. 5193, Bk. 342 Maps Pg. 26 & 3
- ③ Rec. of Survey Bk. 219 Maps Pg. 39

TRACT NO. 6187

CONSISTING OF TWO SHEETS

BEING A PORTION OF THE RANCHO YERBA BUENA Y SOCAYRE

LYING WITHIN THE CITY OF

SAN JOSE, CALIFORNIA

SCALE: 1"=60'

APRIL, 1978

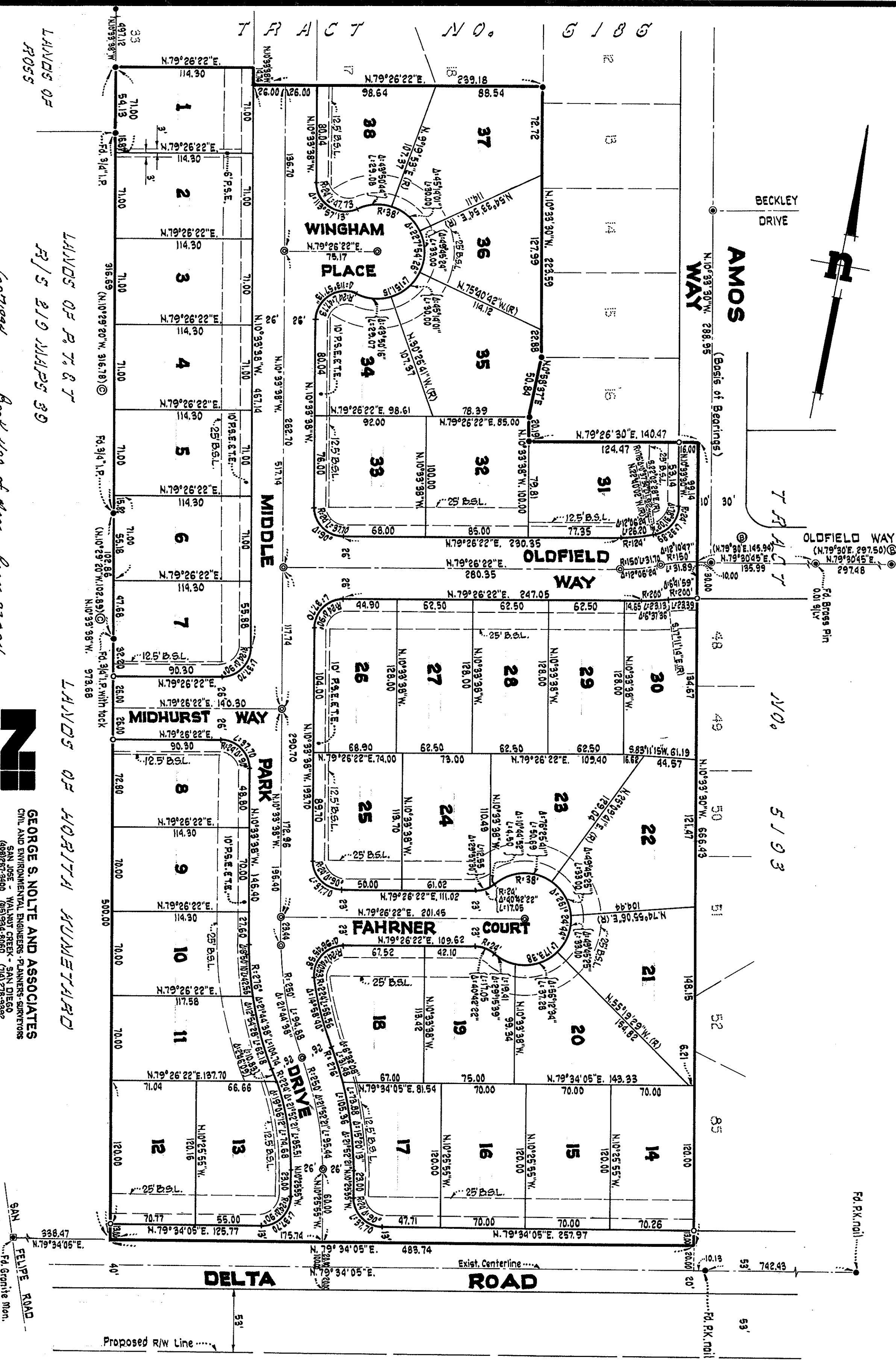

RECEIVED
CITY OF SAN JOSE
PLANNING DEPARTMENT
MAY 10 1978

GEORGE S. NOLTE AND ASSOCIATES
CIVIL AND ENVIRONMENTAL ENGINEERS - PLANNERS - SURVEYORS
SAN JOSE, CALIFORNIA
(408) 534-5800 (408) 534-5800 (408) 218-3392