

mus  
4092676x  
Sene  
1/12/00

*for the Arditti String Quartet in admiration*

**JONATHAN HARVEY**

# *String Quartet No.3*

(1995)

**Faber Music Ltd**  
3 Queen Square  
London  
WC1N 3AU

UNIVERSITY OF MICHIGAN LIBRARIES

Music  
M  
452  
H34  
Q33  
1995

Commissioned by the BBC

Duration: 18 minutes

### PERFORMANCE NOTES

s.v. = senza vibrato      m.v. = molto vibrato  
s.p. = sul ponticello      m.s.p. = molto sul ponticello  
o.b. = on or touching the bridge (catching some pitch, mostly noise)  
o.t.t. = over the top of the bridge (on the other side, but not far from the bridge)  
vertical bounce = drop the wood of the bow vertically onto the strings in the indicated rhythms *without any sideways movement* at all, straight up and down: little or no pitch. The vertical bounce is always accompanied by damping the other strings.

The breathing at D should be discreet and scarcely audible. Breathe through the mouth with lips nearly closed, making a sound that blends well with the music and which gives the impression that the quartet is breathing as one organism.

J.H.

#### Cello scordatura (from 3rd bar of P until DD)

Low written C#s indicate the open string, that is, sounding as written. The harmonics on the IV string are the fingered pitches:

♩ = 132 *flecting*

*mf* *pp*

3

*mf* *mp*

*warm vib.* *mf*

5

4

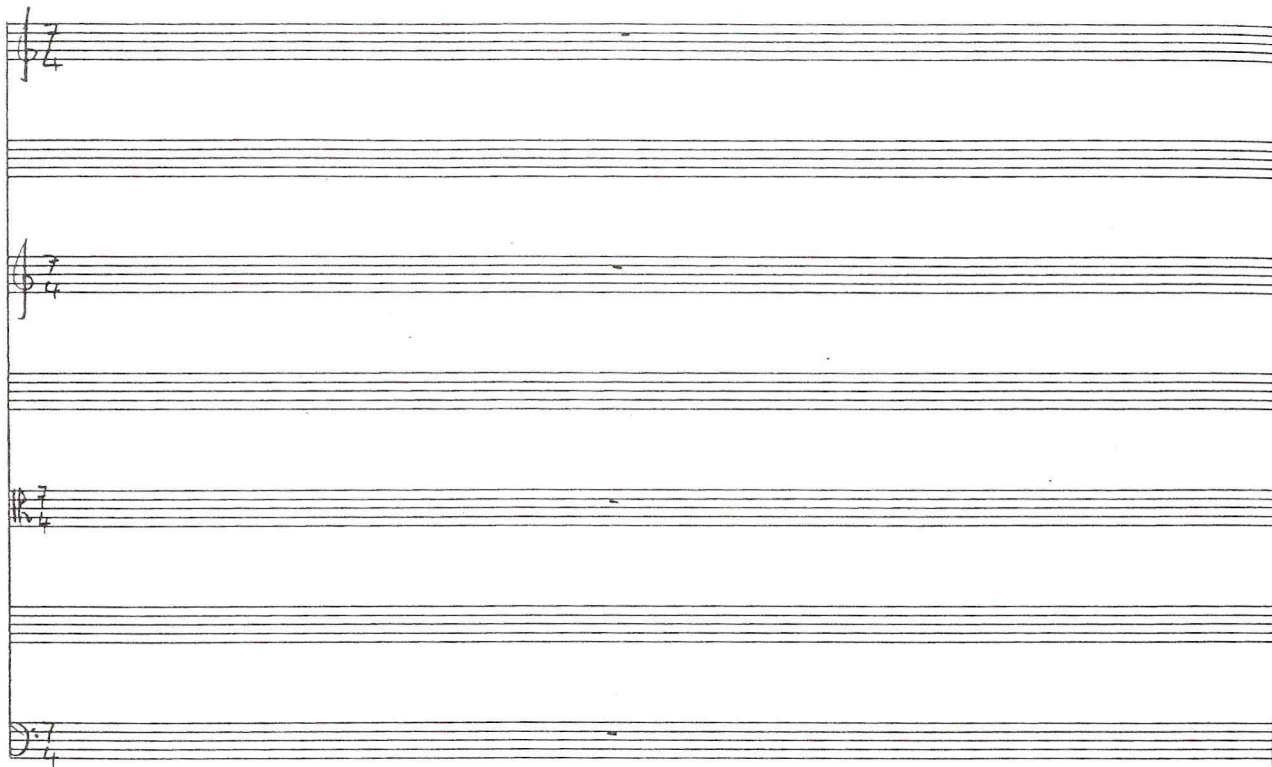

Measure 5: *mp*, *vib.*, *sub bass IV*, *(#p)*, *7*, *8*, *b2*, *2*, *3*, *4*, *5*, *6*, *7*, *8*, *9*, *10*, *11*, *12*, *13*, *14*, *15*, *16*, *17*, *18*, *19*, *20*, *21*, *22*, *23*, *24*, *25*, *26*, *27*, *28*, *29*, *30*, *31*, *32*, *33*, *34*, *35*, *36*, *37*, *38*, *39*, *40*, *41*, *42*, *43*, *44*, *45*, *46*, *47*, *48*, *49*, *50*, *51*, *52*, *53*, *54*, *55*, *56*, *57*, *58*, *59*, *60*, *61*, *62*, *63*, *64*, *65*, *66*, *67*, *68*, *69*, *70*, *71*, *72*, *73*, *74*, *75*, *76*, *77*, *78*, *79*, *80*, *81*, *82*, *83*, *84*, *85*, *86*, *87*, *88*, *89*, *90*, *91*, *92*, *93*, *94*, *95*, *96*, *97*, *98*, *99*, *100*, *101*, *102*, *103*, *104*, *105*, *106*, *107*, *108*, *109*, *110*, *111*, *112*, *113*, *114*, *115*, *116*, *117*, *118*, *119*, *120*, *121*, *122*, *123*, *124*, *125*, *126*, *127*, *128*, *129*, *130*, *131*, *132*, *133*, *134*, *135*, *136*, *137*, *138*, *139*, *140*, *141*, *142*, *143*, *144*, *145*, *146*, *147*, *148*, *149*, *150*, *151*, *152*, *153*, *154*, *155*, *156*, *157*, *158*, *159*, *160*, *161*, *162*, *163*, *164*, *165*, *166*, *167*, *168*, *169*, *170*, *171*, *172*, *173*, *174*, *175*, *176*, *177*, *178*, *179*, *180*, *181*, *182*, *183*, *184*, *185*, *186*, *187*, *188*, *189*, *190*, *191*, *192*, *193*, *194*, *195*, *196*, *197*, *198*, *199*, *200*, *201*, *202*, *203*, *204*, *205*, *206*, *207*, *208*, *209*, *210*, *211*, *212*, *213*, *214*, *215*, *216*, *217*, *218*, *219*, *220*, *221*, *222*, *223*, *224*, *225*, *226*, *227*, *228*, *229*, *230*, *231*, *232*, *233*, *234*, *235*, *236*, *237*, *238*, *239*, *240*, *241*, *242*, *243*, *244*, *245*, *246*, *247*, *248*, *249*, *250*, *251*, *252*, *253*, *254*, *255*, *256*, *257*, *258*, *259*, *260*, *261*, *262*, *263*, *264*, *265*, *266*, *267*, *268*, *269*, *270*, *271*, *272*, *273*, *274*, *275*, *276*, *277*, *278*, *279*, *280*, *281*, *282*, *283*, *284*, *285*, *286*, *287*, *288*, *289*, *290*, *291*, *292*, *293*, *294*, *295*, *296*, *297*, *298*, *299*, *300*, *301*, *302*, *303*, *304*, *305*, *306*, *307*, *308*, *309*, *310*, *311*, *312*, *313*, *314*, *315*, *316*, *317*, *318*, *319*, *320*, *321*, *322*, *323*, *324*, *325*, *326*, *327*, *328*, *329*, *330*, *331*, *332*, *333*, *334*, *335*, *336*, *337*, *338*, *339*, *340*, *341*, *342*, *343*, *344*, *345*, *346*, *347*, *348*, *349*, *350*, *351*, *352*, *353*, *354*, *355*, *356*, *357*, *358*, *359*, *360*, *361*, *362*, *363*, *364*, *365*, *366*, *367*, *368*, *369*, *370*, *371*, *372*, *373*, *374*, *375*, *376*, *377*, *378*, *379*, *380*, *381*, *382*, *383*, *384*, *385*, *386*, *387*, *388*, *389*, *390*, *391*, *392*, *393*, *394*, *395*, *396*, *397*, *398*, *399*, *400*, *401*, *402*, *403*, *404*, *405*, *406*, *407*, *408*, *409*, *410*, *411*, *412*, *413*, *414*, *415*, *416*, *417*, *418*, *419*, *420*, *421*, *422*, *423*, *424*, *425*, *426*, *427*, *428*, *429*, *430*, *431*, *432*, *433*, *434*, *435*, *436*, *437*, *438*, *439*, *440*, *441*, *442*, *443*, *444*, *445*, *446*, *447*, *448*, *449*, *450*, *451*, *452*, *453*, *454*, *455*, *456*, *457*, *458*, *459*, *460*, *461*, *462*, *463*, *464*, *465*, *466*, *467*, *468*, *469*, *470*, *471*, *472*, *473*, *474*, *475*, *476*, *477*, *478*, *479*, *480*, *481*, *482*, *483*, *484*, *485*, *486*, *487*, *488*, *489*, *490*, *491*, *492*, *493*, *494*, *495*, *496*, *497*, *498*, *499*, *500*, *501*, *502*, *503*, *504*, *505*, *506*, *507*, *508*, *509*, *510*, *511*, *512*, *513*, *514*, *515*, *516*, *517*, *518*, *519*, *520*, *521*, *522*, *523*, *524*, *525*, *526*, *527*, *528*, *529*, *530*, *531*, *532*, *533*, *534*, *535*, *536*, *537*, *538*, *539*, *540*, *541*, *542*, *543*, *544*, *545*, *546*, *547*, *548*, *549*, *550*, *551*, *552*, *553*, *554*, *555*, *556*, *557*, *558*, *559*, *560*, *561*, *562*, *563*, *564*, *565*, *566*, *567*, *568*, *569*, *570*, *571*, *572*, *573*, *574*, *575*, *576*, *577*, *578*, *579*, *580*, *581*, *582*, *583*, *584*, *585*, *586*, *587*, *588*, *589*, *590*, *591*, *592*, *593*, *594*, *595*, *596*, *597*, *598*, *599*, *600*, *601*, *602*, *603*, *604*, *605*, *606*, *607*, *608*, *609*, *610*, *611*, *612*, *613*, *614*, *615*, *616*, *617*, *618*, *619*, *620*, *621*, *622*, *623*, *624*, *625*, *626*, *627*, *628*, *629*, *630*, *631*, *632*, *633*, *634*, *635*, *636*, *637*, *638*, *639*, *640*, *641*, *642*, *643*, *644*, *645*, *646*, *647*, *648*, *649*, *650*, *651*, *652*, *653*, *654*, *655*, *656*, *657*, *658*, *659*, *660*, *661*, *662*, *663*, *664*, *665*, *666*, *667*, *668*, *669*, *670*, *671*, *672*, *673*, *674*, *675*, *676*, *677*, *678*, *679*, *680*, *681*, *682*, *683*, *684*, *685*, *686*, *687*, *688*, *689*, *690*, *691*, *692*, *693*, *694*, *695*, *696*, *697*, *698*, *699*, *700*, *701*, *702*, *703*, *704*, *705*, *706*, *707*, *708*, *709*, *710*, *711*, *712*, *713*, *714*, *715*, *716*, *717*, *718*, *719*, *720*, *721*, *722*, *723*, *724*, *725*, *726*, *727*, *728*, *729*, *730*, *731*, *732*, *733*, *734*, *735*, *736*, *737*, *738*, *739*, *740*, *741*, *742*, *743*, *744*, *745*, *746*, *747*, *748*, *749*, *750*, *751*, *752*, *753*, *754*, *755*, *756*, *757*, *758*, *759*, *760*, *761*, *762*, *763*, *764*, *765*, *766*, *767*, *768*, *769*, *770*, *771*, *772*, *773*, *774*, *775*, *776*, *777*, *778*, *779*, *780*, *781*, *782*, *783*, *784*, *785*, *786*, *787*, *788*, *789*, *790*, *791*, *792*, *793*, *794*, *795*, *796*, *797*, *798*, *799*, *800*, *801*, *802*, *803*, *804*, *805*, *806*, *807*, *808*, *809*, *810*, *811*, *812*, *813*, *814*, *815*, *816*, *817*, *818*, *819*, *820*, *821*, *822*, *823*, *824*, *825*, *826*, *827*, *828*, *829*, *830*, *831*, *832*, *833*, *834*, *835*, *836*, *837*, *838*, *839*, *840*, *841*, *842*, *843*, *844*, *845*, *846*, *847*, *848*, *849*, *850*, *851*, *852*, *853*, *854*, *855*, *856*, *857*, *858*, *859*, *860*, *861*, *862*, *863*, *864*, *865*, *866*, *867*, *868*, *869*, *870*, *871*, *872*, *873*, *874*, *875*, *876*, *877*, *878*, *879*, *880*, *881*, *882*, *883*, *884*, *885*, *886*, *887*, *888*, *889*, *890*, *891*, *892*, *893*, *894*, *895*, *896*, *897*, *898*, *899*, *900*, *901*, *902*, *903*, *904*, *905*, *906*, *907*, *908*, *909*, *910*, *911*, *912*, *913*, *914*, *915*, *916*, *917*, *918*, *919*, *920*, *921*, *922*, *923*, *924*, *925*, *926*, *927*, *928*, *929*, *930*, *931*, *932*, *933*, *934*, *935*, *936*, *937*, *938*, *939*, *940*, *941*, *942*, *943*, *944*, *945*, *946*, *947*, *948*, *949*, *950*, *951*, *952*, *953*, *954*, *955*, *956*, *957*, *958*, *959*, *960*, *961*, *962*, *963*, *964*, *965*, *966*, *967*, *968*, *969*, *970*, *971*, *972*, *973*, *974*, *975*, *976*, *977*, *978*, *979*, *980*, *981*, *982*, *983*, *984*, *985*, *986*, *987*, *988*, *989*, *990*, *991*, *992*, *993*, *994*, *995*, *996*, *997*, *998*, *999*, *1000*, *1001*, *1002*, *1003*, *1004*, *1005*, *1006*, *1007*, *1008*, *1009*, *1010*, *1011*, *1012*, *1013*, *1014*, *1015*, *1016*, *1017*, *1018*, *1019*, *1020*, *1021*, *1022*, *1023*, *1024*, *1025*, *1026*, *1027*, *1028*, *1029*, *1030*, *1031*, *1032*, *1033*, *1034*, *1035*, *1036*, *1037*, *1038*, *1039*, *1040*, *1041*, *1042*, *1043*, *1044*, *1045*, *1046*, *1047*, *1048*, *1049*, *1050*, *1051*, *1052*, *1053*, *1054*, *1055*, *1056*, *1057*, *1058*, *1059*, *1060*, *1061*, *1062*, *1063*, *1064*, *1065*, *1066*, *1067*, *1068*, *1069*, *1070*, *1071*, *1072*, *1073*, *1074*, *1075*, *1076*, *1077*, *1078*, *1079*, *1080*, *1081*, *1082*, *1083*, *1084*, *1085*, *1086*, *1087*, *1088*, *1089*, *1090*, *1091*, *1092*, *1093*, *1094*, *1095*, *1096*, *1097*, *1098*, *1099*, *1100*, *1101*, *1102*, *1103*, *1104*, *1105*, *1106*, *1107*, *1108*, *1109*, *1110*, *1111*, *1112*, *1113*, *1114*, *1115*, *1116*, *1117*, *1118*, *1119*, *1120*, *1121*, *1122*, *1123*, *1124*, *1125*, *1126*, *1127*, *1128*, *1129*, *1130*, *1131*, *1132*, *1133*, *1134*, *1135*, *1136*, *1137*, *1138*, *1139*, *1140*, *1141*, *1142*, *1143*, *1144*, *1145*, *1146*, *1147*, *1148*, *1149*, *1150*, *1151*, *1152*, *1153*, *1154*, *1155*, *1156*, *1157*, *1158*, *1159*, *1160*, *1161*, *1162*, *1163*, *1164*, *1165*, *1166*, *1167*, *1168*, *1169*, *1170*, *1171*, *1172*, *1173*, *1174*, *1175*, *1176*, *1177*, *1178*, *1179*, *1180*, *1181*, *1182*, *1183*, *1184*, *1185*, *1186*, *1187*, *1188*, *1189*, *1190*, *1191*, *1192*, *1193*, *1194*, *1195*, *1196*, *1197*, *1198*, *1199*, *1200*, *1201*, *1202*, *1203*, *1204*, *1205*, *1206*, *1207*, *1208*, *1209*, *1210*, *1211*, *1212*, *1213*, *1214*, *1215*, *1216*, *1217*, *1218*, *1219*, *1220*, *1221*, *1222*, *1223*, *1224*, *1225*, *1226*, *1227*, *1228*, *1229*, *1230*, *1231*, *1232*, *1233*, *1234*, *1235*, *1236*, *1237*, *1238*, *1239*, *1240*, *1241*, *1242*, *1243*, *1244*, *1245*, *1246*, *1247*, *1248*, *1249*, *1250*, *1251*, *1252*, *1253*, *1254*, *1255*, *1256*, *1257*, *1258*, *1259*, *1260*, *1261*, *1262*, *1263*, *1264*, *1265*, *1266*, *1267*, *1268*, *1269*, *1270*, *1271*, *1272*, *1273*, *1274*, *1275*, *1276*, *1277*, *1278*, *1279*, *1280*, *1281*, *1282*, *1283*, *1284*, *1285*, *1286*, *1287*, *1288*, *1289*, *1290*, *1291*, *1292*, *1293*, *1294*, *1295*, *1296*, *1297*, *1298*, *1299*, *1300*, *1301*, *1302*, *1303*, *1304*, *1305*, *1306*, *1307*, *1308*, *1309*, *1310*, *1311*, *1312*, *1313*, *1314*, *1315*, *1316*, *1317*, *1*

[A] ( 1 2 3 )

6

9

UNIVERSITY OF MICHIGAN LIBRARIES

UNIVERSITY OF MICHIGAN LIBRARIES

(5)  
(180)

21

23

C

25

27

UNIVERSITY OF MICHIGAN LIBRARIES

31

Order Date: Mar 19712

34

38

UNIVERSITY OF MICHIGAN LIBRARIES

\* Flautando: bow touching bridge, plenty of bow noise,  
no pitch

**E**

Shadowy

59

→ col leg. frutt.

♩ = 106 (4:5)

nat.

lyrical

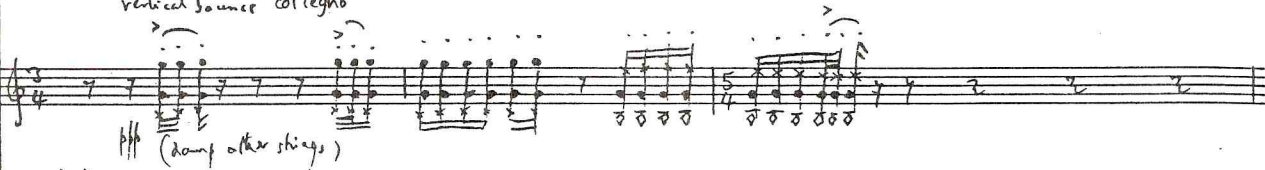
rhythmic  
vertical bounce col legno

rhythmic

vertical bounce col legno

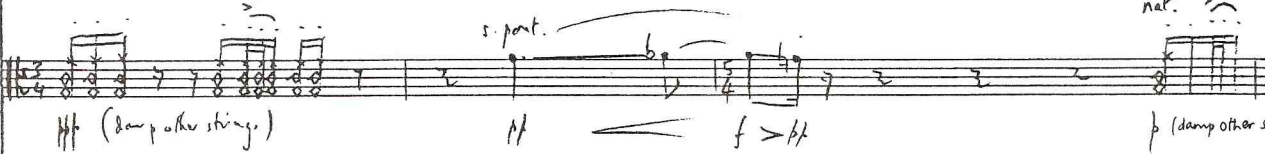

nat.

p (damp other strings)

lyrical

vertical bounce col legno

p (damp other strings)

♩ = 132 again

62

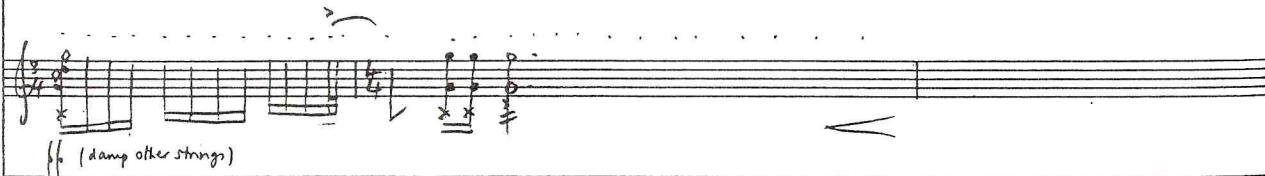
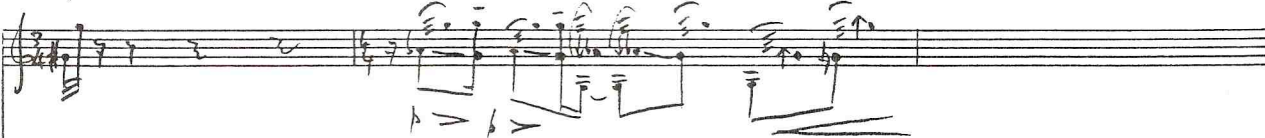

p (damp other strings)

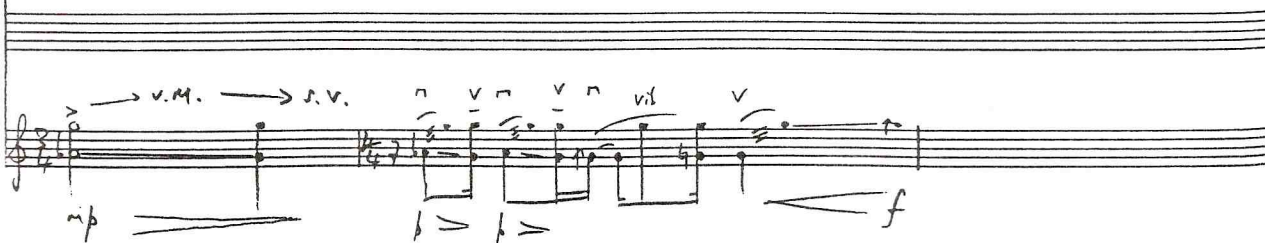
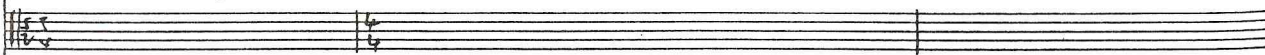

- Staff 1:  $\text{♩} = 165$  and  $\text{♩} = 132$  tempo markings.
- Staff 2: *irregular accents* with accent marks (>) above notes.
- Staff 3: *sim.* (simile) marking above a series of notes.
- Staff 5: *vertical source* and *s. fasto* markings.
- Staff 6: *floating* marking above a melodic line.
- Staff 7: *can sand* marking above a melodic line.
- Staff 8: *s. fasto* and *s. part* markings.
- Staff 9: *lyrical nat.* marking above a melodic line.
- Staff 10: *v. m. l. h.* and *s. v.* markings.

UNIVERSITY OF MICHIGAN LIBRARIES

69

*forceful*

*pizz*

*flecting*

*arco*

*f*

(s.v.)

*glen*

*mf*

71

*pizz*

*arco*

*f*

*sfp*

*f*

*f*

UNIVERSITY OF MICHIGAN LIBRARIES

8

J

80

$\text{♩} = 132$

82

$\text{♩} = 106$  Slower

84 *arco*

*f*

*mf*

$\text{♩} = 132$  *Faster*

86 *pizz*

*f*

*mf*

*p*

*f*

L

91

nat. s. pont. nat. 5 5 5 s. pont. via sord

nat. s. pont. nat. 5 s. pont. via sord

(s. pont.) nat. 5 s. pont. touching bridge (very little pitch)

(s. pont.) (s. pont.) nat. 5 s. pont. touching bridge (very little pitch)

(92) on bridge (v. little pitch) nat. 5 5 5

on bridge (v. little pitch) nat. 5 5 5

m.s.p. rasping senza sord on bridge 5 5 5

m.s.p. rasping touching bridge senza sord

M

just allow time  
for Collojete

94

96

0557

102

104

0

107

109

P

112

115

118

120

122

124

124

126

R

via sax

128

with gradually increasing energy

130

131

137

U

137

C. 12"

4 libero

→ m.s.p. → alt → nat. →

senga misura

apply  $\sharp / \flat \equiv \flat / \sharp$  / jeté freely to given pitches

m.s.p. ↔ nat.

increase energy

→ alt. → nat. →

bend

apply  $\sharp / \flat \equiv \flat / \sharp$  / jeté freely to given pitches

m.s.p. ↔ nat.

increase energy

→ o.b. → m.s.p. → nat. → s.p.

bend

apply  $\sharp / \flat \equiv \flat / \sharp$  / jeté freely to given pitches

m.s.p. ↔ nat.

increase energy

→ alt. → nat. → o.b. → s.p.

apply  $\sharp / \flat \equiv \flat / \sharp$  / jeté freely to given pitches

m.s.p. ↔ nat.

increase energy

(C. 6")

139

C. 7"

nat. → s.p. → nat. →

apply  $\sharp / \flat \equiv \flat / \sharp$  / jeté, as before

nat. → s.p. → nat.

apply  $\sharp / \flat \equiv \flat / \sharp$  / jeté, as before

s.p. → nat.

apply  $\sharp / \flat \equiv \flat / \sharp$  / jeté, as before

nat. → s.p. → nat.

apply  $\sharp / \flat \equiv \flat / \sharp$  / jeté, as before

[V]  
(♩ = 66 bpm)

141

nat. → s.p. nat. → s.p. → nat. → m.s.p.

nat. bend → s.p. nat. → o.b. → m.s.p.

s.p. → nat. s.p. → nat. → o.b. → m.s.p.

bend → s.p. → nat. → o.b. → m.s.p.

s.p. → nat. s.p. → nat. → o.b. → m.s.p.

s.p. → nat. s.p. → nat. → o.b. → m.s.p.

143

nat. ul. → senza v. → m.v.

s.p. → nat. nat. ul. → senza v. → m.v.

s.p. → nat. nat. ul. → senza v. → m.v.

s.p. → nat. nat. ul. → senza v. → m.v.

s.p. → nat. nat. ul. → senza v. → m.v.

s.p. → nat. nat. ul. → senza v. → m.v.

[W]

145

148

150

152

→ s.p. → nat. → m.v. → s.v.

→ s.p. → nat. → m.v. → s.v.

→ s.p. → nat. → m.v. → s.v.

→ s.p. → nat. → m.v. → s.v.

154

54

2

re' frem. budi]

Slowly growing in energy and speed

157

**Performance Instructions:**

- nat.* (natural)
- f* (forte)
- ff* (fortissimo)
- o.b.* (ostinato)
- m.s.p.* (medium-slow piano)
- ott.* (ottavo)
- quick gliss. on harmonics* (quick glissando on harmonics)
- 5* (finger number)
- 3* (finger number)
- 4* (finger number)
- ff* (fortissimo)
- ff* (fortissimo)
- ff* (fortissimo)

(almost no sound)

160

164

AA

166

168

**AD62** RAMONNE GINSBYTUM

173

175

CC

Held back  $\text{♩} = 56$ 

176

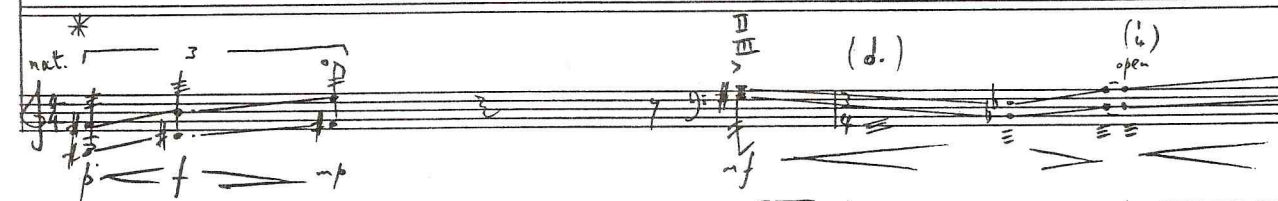
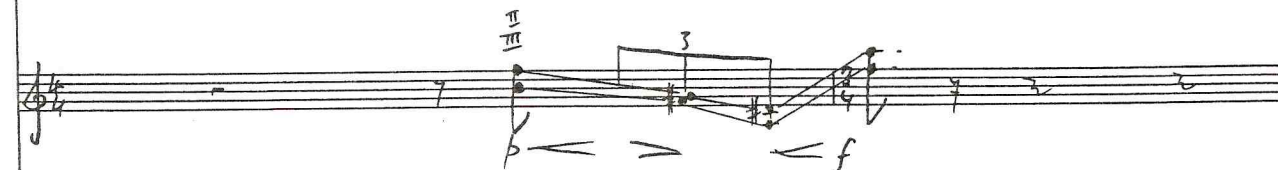
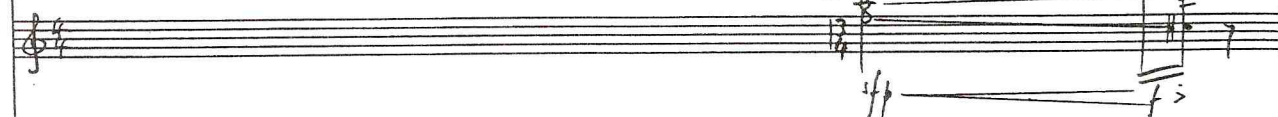
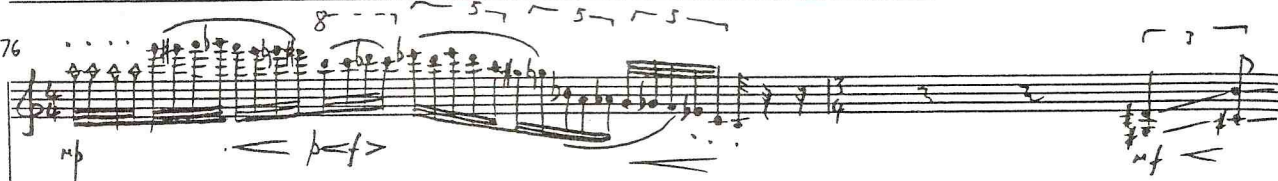
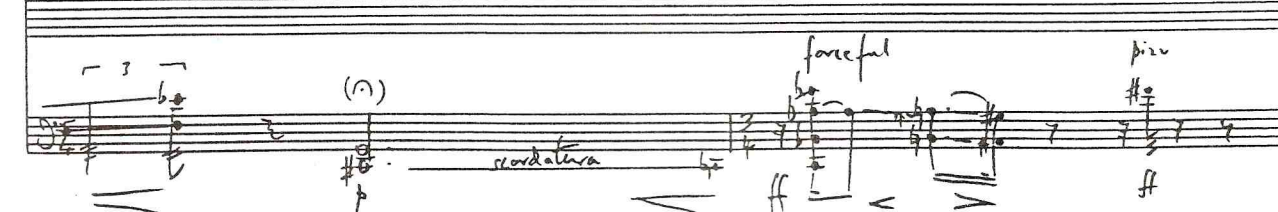
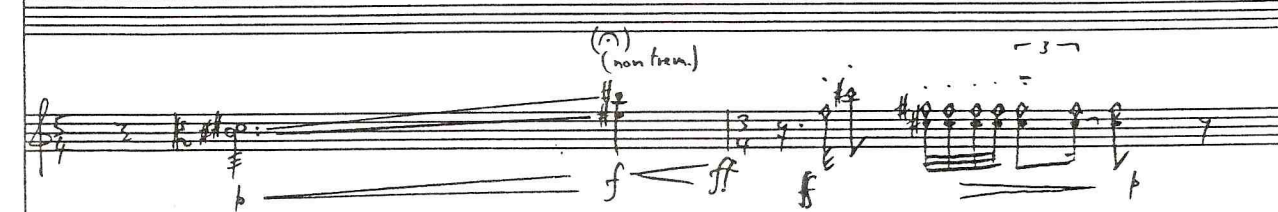
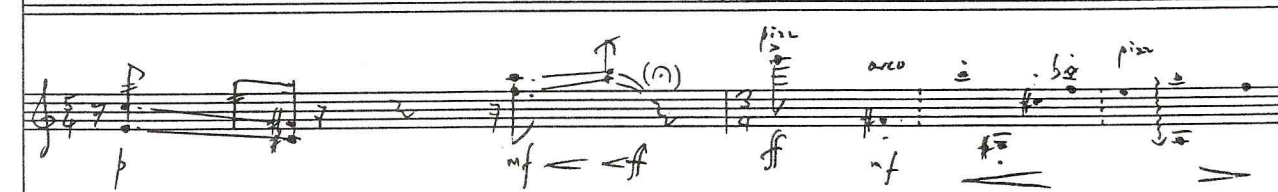
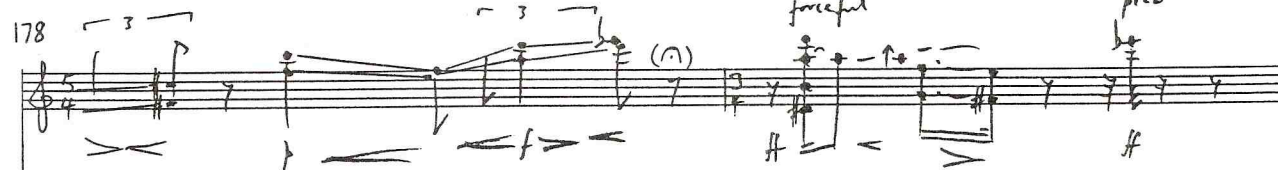
[DD]  $\text{♩} = 66$ 

In tempo

**Measure 180:** Violin I and II play a melodic line with a "rasping" effect. Dynamics include *ff* (fortissimo) and *f* (forte). Violoncello (Cello/Double Bass) plays a supporting line with *ff* and *f* dynamics.

**Measure 181:** Violin I and II continue the melodic line. Violoncello plays a line with *ff* and *f* dynamics. A "nat" (natural) instruction is present.

**Measure 182:** Violin I and II play a melodic line with a "rasping" effect. Dynamics include *ff* and *f*. Violoncello plays a line with *ff* and *f* dynamics. A "nat" (natural) instruction is present.

**Measure 183:** Violin I and II play a melodic line with a "rasping" effect. Dynamics include *ff* and *f*. Violoncello plays a line with *ff* and *f* dynamics. A "nat" (natural) instruction is present.

**Measure 184:** Violin I and II play a melodic line with a "rasping" effect. Dynamics include *ff* and *f*. Violoncello plays a line with *ff* and *f* dynamics. A "nat" (natural) instruction is present.

**Measure 185:** Violin I and II play a melodic line with a "rasping" effect. Dynamics include *ff* and *f*. Violoncello plays a line with *ff* and *f* dynamics. A "nat" (natural) instruction is present.

**Measure 186:** Violin I and II play a melodic line with a "rasping" effect. Dynamics include *ff* and *f*. Violoncello plays a line with *ff* and *f* dynamics. A "nat" (natural) instruction is present.

**Measure 187:** Violin I and II play a melodic line with a "rasping" effect. Dynamics include *ff* and *f*. Violoncello plays a line with *ff* and *f* dynamics. A "nat" (natural) instruction is present.

**Measure 188:** Violin I and II play a melodic line with a "rasping" effect. Dynamics include *ff* and *f*. Violoncello plays a line with *ff* and *f* dynamics. A "nat" (natural) instruction is present.

**Measure 189:** Violin I and II play a melodic line with a "rasping" effect. Dynamics include *ff* and *f*. Violoncello plays a line with *ff* and *f* dynamics. A "nat" (natural) instruction is present.

**Measure 190:** Violin I and II play a melodic line with a "rasping" effect. Dynamics include *ff* and *f*. Violoncello plays a line with *ff* and *f* dynamics. A "nat" (natural) instruction is present.

**Measure 191:** Violin I and II play a melodic line with a "rasping" effect. Dynamics include *ff* and *f*. Violoncello plays a line with *ff* and *f* dynamics. A "nat" (natural) instruction is present.

**Measure 192:** Violin I and II play a melodic line with a "rasping" effect. Dynamics include *ff* and *f*. Violoncello plays a line with *ff* and *f* dynamics. A "nat" (natural) instruction is present.

**Measure 193:** Violin I and II play a melodic line with a "rasping" effect. Dynamics include *ff* and *f*. Violoncello plays a line with *ff* and *f* dynamics. A "nat" (natural) instruction is present.

**Measure 194:** Violin I and II play a melodic line with a "rasping" effect. Dynamics include *ff* and *f*. Violoncello plays a line with *ff* and *f* dynamics. A "nat" (natural) instruction is present.

**Measure 195:** Violin I and II play a melodic line with a "rasping" effect. Dynamics include *ff* and *f*. Violoncello plays a line with *ff* and *f* dynamics. A "nat" (natural) instruction is present.

**Measure 196:** Violin I and II play a melodic line with a "rasping" effect. Dynamics include *ff* and *f*. Violoncello plays a line with *ff* and *f* dynamics. A "nat" (natural) instruction is present.

**Measure 197:** Violin I and II play a melodic line with a "rasping" effect. Dynamics include *ff* and *f*. Violoncello plays a line with *ff* and *f* dynamics. A "nat" (natural) instruction is present.

**Measure 198:** Violin I and II play a melodic line with a "rasping" effect. Dynamics include *ff* and *f*. Violoncello plays a line with *ff* and *f* dynamics. A "nat" (natural) instruction is present.

**Measure 199:** Violin I and II play a melodic line with a "rasping" effect. Dynamics include *ff* and *f*. Violoncello plays a line with *ff* and *f* dynamics. A "nat" (natural) instruction is present.

**Measure 200:** Violin I and II play a melodic line with a "rasping" effect. Dynamics include *ff* and *f*. Violoncello plays a line with *ff* and *f* dynamics. A "nat" (natural) instruction is present.

EE

184

186

FF

188

190

193

198

195 nat.

20

hold back - - - - -

198

nat. *col legno* 3

nat. *s.p.*

nat. *s.p.*

nat. *s.p.*

201

*a tempo*  
norm *s.p.* 3

*pizz* *arco* *pizz arco* *s.p.*

*s.p.* *mp* *ff* *f*

*s.p.* *mp* *ff* *f* *ott. (behind bridge)*

204

nat. pizz arco (arco)

mp pp mf f

nat. warm (vib)

mf

205

s.p. tr

sfz

mp

nat. s.p. tr

sfz

mp

15

harmonic

8

harmonic

Senza Misura [the grace notes add time to the short beat here]

208

JJ

*Delicate and precise*

210

vertical bounce col legno

$P = 106$

$P = 132$

pizz.

*mf*

*mf*

*mf*

*s. fasto* → *nat.*

vertical bounce → *s. fasto*

$P = 106$

$P = 132$

213

(pizz.)

arco

*s.p. twittering*

(?)

*fast, crushed*

*mf*

vertical bounce

*s.p.*

*nat.*

*mf*

pizz.

*mf*

arco

*nat.*

*s.p.*

*nat.*

*mp*

23

arco

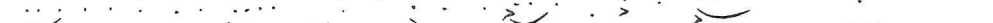

227

arco, vertical bounce

231

236

250

pizz  
arco, vertical

vertical  
s.p.  
not. vertical  
not. vertical

mf  
p  
sf

254

m.v.  
s.v.

pizz  
arco, vertical

vertical  
not  
s.p.  
not

mf  
p  
sf  
f

(no arreat)

258

265

261

267

245

Press forward = = = = = At tempo P = 206

267

269

*jeté*

*mp* *pp*

*mp* *pp*

*mp* *pp*

*mp* *pp*

October 3rd '95  
Lewes / Stanford