

Amended Plat of Section 7,  
Township No. 4 North, Range No. 14 East, Mount Diablo Meridian, California

4

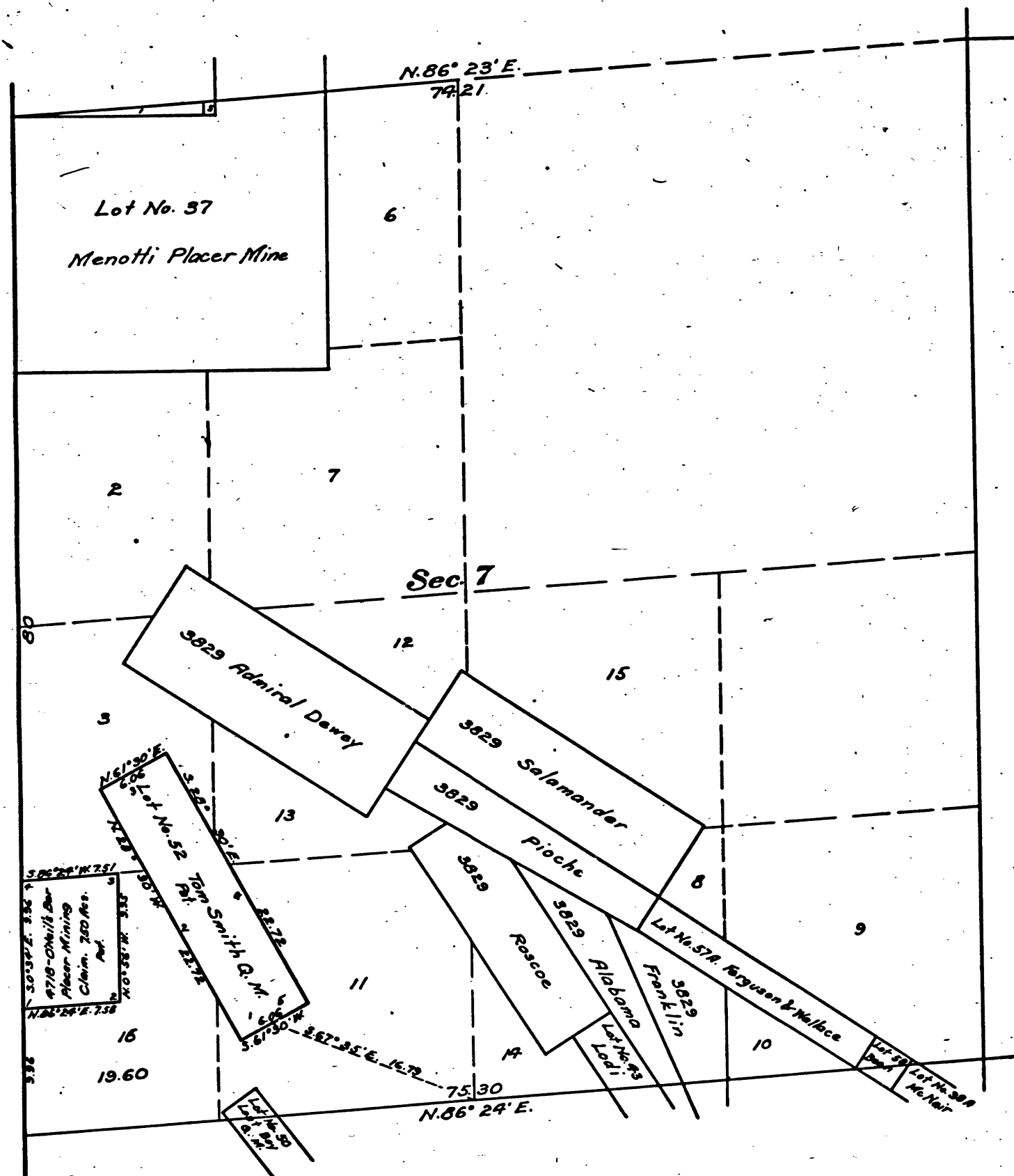

Authorization; letter Sacramento 014728 "N" CAH dated April 30, 1924.

This amended plat of section 7, T. 4 N., R. 14 E., M.D.M., California, plats approved April 18, 1876 and April 9, 1901, is made for the purpose of obtaining the area and legal description of that portion of lot 4 thereof remaining after segregating therefrom Lot No. 52, Tom Smith Q.M., and Sur. No. 4718, O'Neill's Bar Placer Mining Claim, to accommodate additional homestead application Sacramento 014728, of Frank J. Michel, which embraces, with other lands, the above subdivision, and is hereby approved.

U.S. Surveyor General's Office,  
San Francisco, California,  
May 19, 1924.

*John H. Flower*  
U.S. Surveyor General for California.

Scale 10 chains to an inch.

Mean Magnetic Declination

Surveys Designated	By Whom Surveyed	Group		Amount of Surveys			When Surveyed	
		No.	Date	Mls.	chs.	lks.	Begun	Completed

The above map of Township No. \_\_\_\_\_ Range No. \_\_\_\_\_ of the  
Meridian \_\_\_\_\_ is strictly conformable to the field notes of the survey thereof on file  
in this office, which have been examined and approved.  
U. S. Surveyor General's Office.

Surveyor General.

41 349

8

T. 4 N. R. 14 E. M.D.

REGISTER AND RECEIVER RECEIPT  
DATED JUN 21 1924

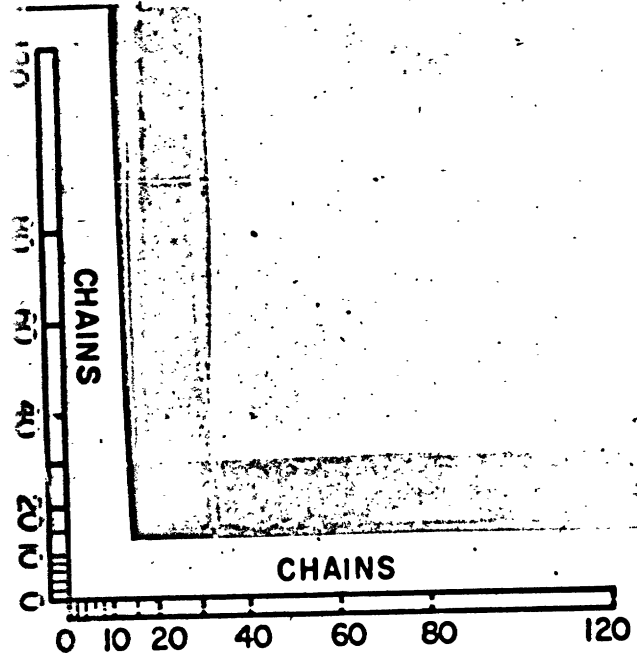

BLM 195