

RECORD OF SURVEY—BOUNDARY LINE ADJUSTMENT for THOMAS KENDREW et. ux. & DEPT. of VETERAN AFFAIRS STATE of CALIFORNIA (RANDY PARSONS)

BEING A PORTION OF SECTION 16, T.7N., R.13E., M.D.M. AMADOR COUNTY CALIF.

TOMA & ANDERSON—LICENSED LAND SURVEYORS—41 SUMMIT ST. JACKSON CALIF.

SCALE: 1" = 100'

APRIL 1978

BEING LOTS 123 & 128 OF MACE MEADOWS UNIT NO. 3

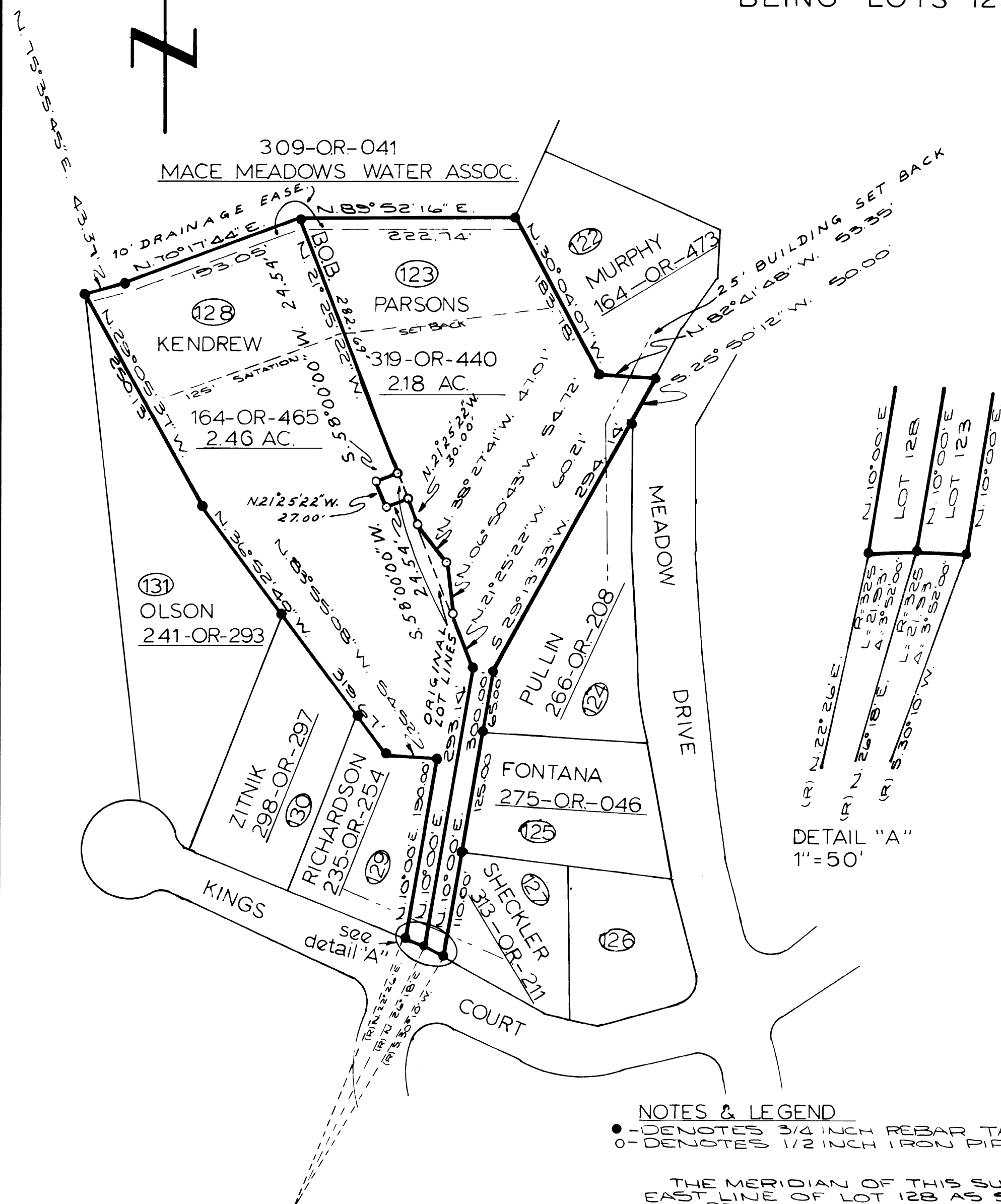

NOTES & LEGEND

- DENOTES 3/4 INCH REBAR TAGGED L.S. 2902 - FOUND
- DENOTES 1/2 INCH IRON PIPE TAGGED L.S. 3510 - SET

THE MERIDIAN OF THIS SURVEY IS REFERRED TO THE EAST LINE OF LOT 128 AS SHOWN ON THAT CERTAIN OFFICIAL MAP RECORDED IN BOOK 2 OF SUBDIVISIONS AT PAGE 13 AMADOR COUNTY RECORDS, BEARING N. 21° 25' 22" W.

SURVEYOR'S CERTIFICATE

THIS MAP CORRECTLY REPRESENTS A SURVEY MADE BY ME OR UNDER MY DIRECTION IN CONFORMANCE WITH REQUIREMENTS OF THE LAND SURVEYORS ACT AT THE REQUEST OF THOMAS KENDREW AND RANDY PARSONS IN APRIL 1978.

C. L. Toma
CIRO L. TOMA L.S. 3510

COUNTY SURVEYOR'S CERTIFICATE

THIS MAP HAS BEEN EXAMINED FOR CONFORMANCE WITH THE REQUIREMENTS OF THE LAND SURVEYORS ACT THIS 18 DAY OF August 1978.

John A. Carstensen
JOHN A. CARSTENSEN L.S. 4066
AMADOR COUNTY SURVEYOR

RECORDER'S CERTIFICATE

FILED THIS 18th DAY OF August 1978, AT 1:39 P.M. IN BOOK 5 OF MAPS AND PLATS AT PAGE 13 AT THE REQUEST OF THE AMADOR COUNTY SURVEYOR. FEE: \$5.00

Anthony S. Sutter
AMADOR COUNTY RECORDER BY *William C. Crute* DEPUTY

COMPLIANCE CERTIFICATE

THIS MAP HAS BEEN EXAMINED FOR COMPLIANCE WITH THE PROVISION OF THE SUBDIVISION MAP ACT AND ALL LOCAL ORDINANCES ENACTED PURSUANT THERETO DATED 18 Aug. 1978

John A. Carstensen
JOHN A. CARSTENSEN L.S. 4066
R.C.E. 22323

OWNER'S CERTIFICATE

THE UNDERSIGNED, BEING THE OWNERS OF RECORD OF THE PARCELS SHOWN HEREON DOES HEREBY CONSENT TO THE PREPARATION AND RECORDATION OF THIS MAP DATE: _____

Randy Parsons
Linda A. Parsons
DEPARTMENT OF VETERANS AFFAIRS OF THE STATE OF CALIFORNIA
Thomas Kendrew
Linda A. Kendrew
AUTHORIZED OFFICER

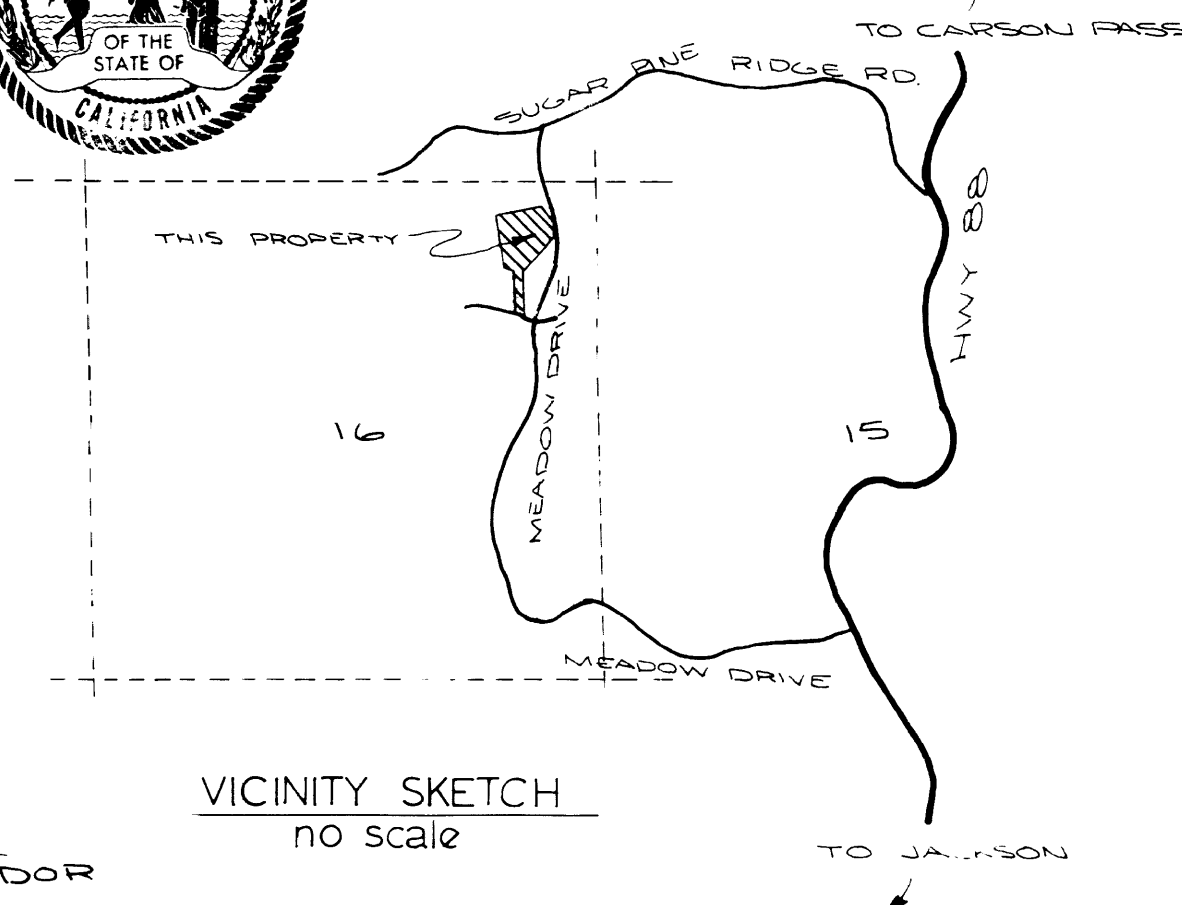
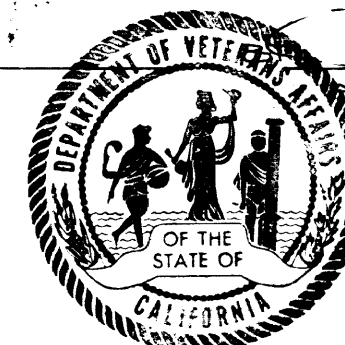

VICINITY SKETCH
no scale