

RECORD OF SURVEY FOR BOUNDARY LINE ADJUSTMENT FOR PETER J. AND JOSEPHINE WYCKOFF AND ERIC D. & CATHLEEN G. YOCHEIM.

BEING A PORTION OF SECTION 25, T.6N., R.11E., M.D.M. AND A PORTION OF PARCELS 4A AND 4B OF 27-M-33, 34.
SCALE: 1" = 100'.

SEPTEMBER, 1988.

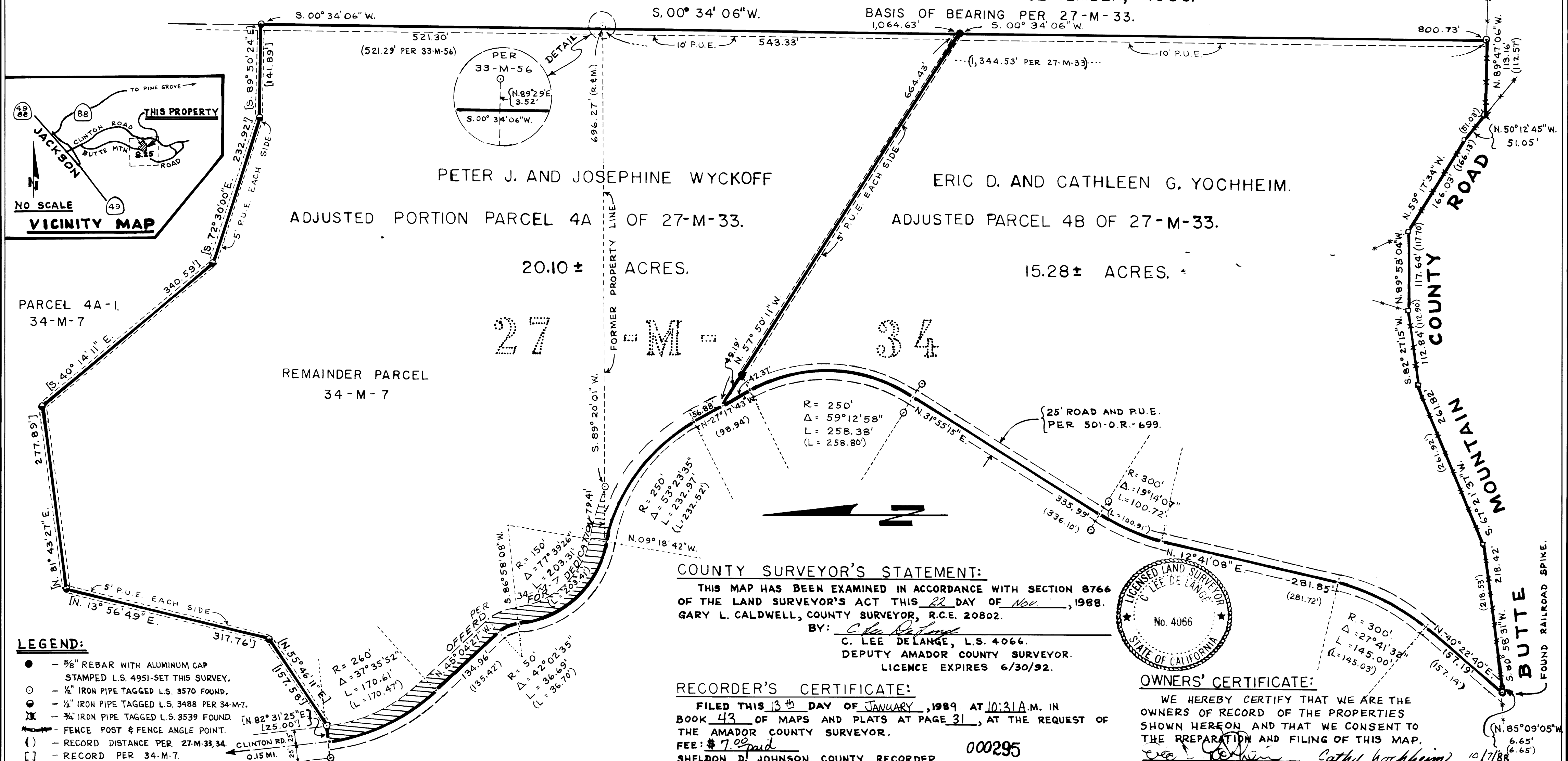

COUNTY SURVEYOR'S STATEMENT:

THIS MAP HAS BEEN EXAMINED IN ACCORDANCE WITH SECTION 8766 OF THE LAND SURVEYOR'S ACT THIS 22 DAY OF Nov., 1988. GARY L. CALDWELL, COUNTY SURVEYOR, R.C.E. 20802.

BY: C. Lee DeLange
C. LEE DELANGE, L.S. 4066.
DEPUTY AMADOR COUNTY SURVEYOR.
LICENCE EXPIRES 6/30/92.

RECORDER'S CERTIFICATE:

FILED THIS 13th DAY OF JANUARY, 1989 AT 10:31 A.M. IN BOOK 43 OF MAPS AND PLATS AT PAGE 31, AT THE REQUEST OF THE AMADOR COUNTY SURVEYOR.

FEE: \$ 7.00
SHELDON D. JOHNSON, COUNTY RECORDER. 000295

BY: Merlana Arnise
AMADOR COUNTY RECORDER DEPUTY

BASIS OF BEARINGS IS THE EAST LINE OF THESE PROPERTIES PER 27-M-33.

* FINAL APPROVAL OF THIS MAP SUBJECT TO BOARD OF SUPERVISORS' RESOLUTION No. 89-004 RECORDED IN BOOK 560 OFFICIAL RECORDS AT PAGE 412 THIS 12th DAY OF JANUARY, 1989.

OWNERS' CERTIFICATE:

WE HEREBY CERTIFY THAT WE ARE THE OWNERS OF RECORD OF THE PROPERTIES SHOWN HEREON AND THAT WE CONSENT TO THE PREPARATION AND FILING OF THIS MAP.

Peter J. Wyckoff Josephine R. Wyckoff 10/7/88
Eric D. Yochheim Cathleen G. Yochheim 9/8/88

HAMM, BROWN & ALLEN, INC.

LAND SURVEYORS
27 MAIN ST., JACKSON, CA. 95642-(209)-223-1061.

W.O. 1512.3. SCALE: 1" = 100'. SEPTEMBER, 1988.

LEGEND:

- - 3/8" REBAR WITH ALUMINUM CAP STAMPED L.S. 4951-SET THIS SURVEY.
- - 1/2" IRON PIPE TAGGED L.S. 3570 FOUND.
- - 1/2" IRON PIPE TAGGED L.S. 3488 PER 34-M-7.
- - 3/4" IRON PIPE TAGGED L.S. 3539 FOUND.
- ⊕ - FENCE POST & FENCE ANGLE POINT.
- () - RECORD DISTANCE PER 27-M-33, 34.
- [] - RECORD PER 34-M-7.

SURVEYOR'S STATEMENT:

THIS MAP CORRECTLY REPRESENTS A SURVEY MADE BY ME OR UNDER MY DIRECTION IN CONFORMANCE WITH THE REQUIREMENTS OF THE LAND SURVEYOR'S ACT AT THE REQUEST OF PETER J. & JOSEPHINE WYCKOFF AND ERIC D. & CATHLEEN YOCHEIM IN AUGUST OF 1988.

SEPTEMBER, 1988.
DATE

George E. Allen
GEORGE E. ALLEN, L.S. 4951.
LICENSE EXPIRES 12/31/89.

