

## BASIS OF BEARING

THE BEARING OF S 19°17'30"E FOR THE CENTERLINE OF U.S. HIGHWAY 395 AS SHOWN IN THIS AREA, AS CLOSE AS COULD BE DETERMINED, IS THE BASIS FOR THIS SURVEY.

No. 4441

## COUNTY RECORDER'S CERTIFICATE

FILED THIS 23rd DAY OF April, 1976, AT 4:30 P.M., IN BOOK 1 OF Parcel Maps ON PAGE 79 AT THE REQUEST OF Wm. L. Heron

Ann M. Hebb  
COUNTY RECORDER

## PARCEL MAP NO. 31-30

IN THE N1/2 SE1/4 SEC. 1,

T. 8 N., R. 22 E., M.D.B & M.

COLEVILLE VICINITY

MONO COUNTY, CALIFORNIA

SCALE - 1" = 100'

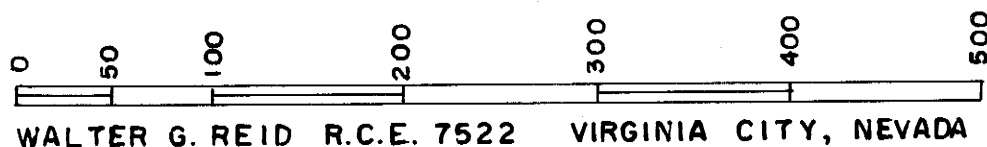

WALTER G. REID R.C.E. 7522 VIRGINIA CITY, NEVADA

## SURVEYOR'S CERTIFICATE

THIS WAS PREPARED BY ME OR UNDER MY DIRECTION AND IS BASED UPON A FIELD SURVEY IN CONFORMANCE WITH THE REQUIREMENTS OF THE SUBDIVISION MAP ACT AT THE REQUEST OF W.L. HERON ON OCTOBER 9, 1975. I, HEREBY CERTIFY THAT IT CONFORMS TO THE APPROVED TENTATIVE MAP AND THE CONDITIONS OF APPROVAL THEREOF.

Walter G. Reid  
WALTER G. REID R.C.E. 7522  
VIRGINIA CITY, NEVADA

## COUNTY PLANNING COMMISSION'S CERTIFICATE

THIS IS TO CERTIFY THAT THIS PARCEL MAP IS IN ACCORD WITH THE APPROVED TENTATIVE MAP OF THE PARCELS.

4-22-76 W. L. Heron Chairman  
COUNTY PLANNING COMMISSION

## COUNTY SURVEYOR'S CERTIFICATE

THIS MAP CONFORMS WITH THE REQUIREMENTS OF THE SUBDIVISION MAP ACT AND LOCAL ORDINANCES.

4/23/76  
Richard L. Cook, P.E.  
COUNTY SURVEYOR

## LEGEND:

○ = SET 1/2" REBAR, TAGGED R.C.E. 7522

## OWNER'S CERTIFICATE

I, W.L. & CARRIE BELLE HERON ARE THE OWNER'S OF THE REAL PROPERTY SUBDIVIDED AND SHOWN ON THIS MAP AND HEREBY CONSENT TO THE PREPARATION AND RECORDATION OF THIS PARCEL MAP.

W. L. Heron  
W. L. HERON

Carrie Belle Heron  
CARRIE BELLE HERON

COUNTY OF WASHOE S.S.  
STATE OF NEVADA

ON THIS 1st DAY OF March, 1976, PERSONALLY APPEARED BEFORE ME A NOTARY PUBLIC, W.L. HERON & CARRIE BELLE HERON, WHO ACKNOWLEDGED THAT THEY EXECUTED THE ABOVE INSTRUMENT.

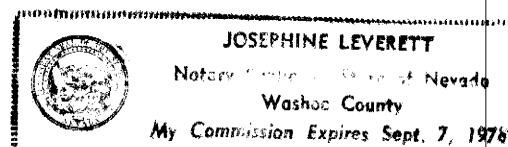

Josephine Leverett  
NOTARY PUBLIC

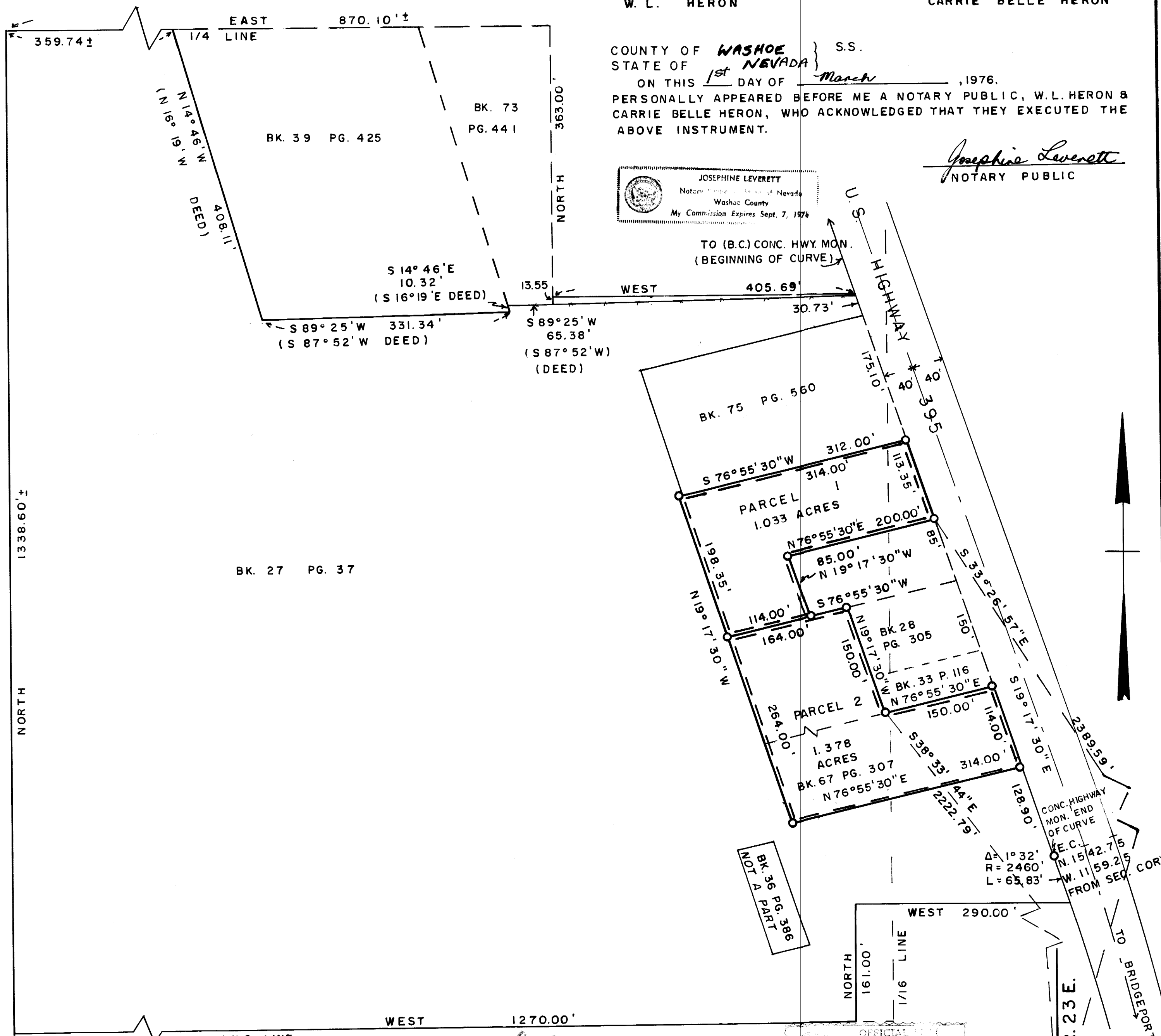

## OWNER'S CERTIFICATE

I, GEORGE L. & HAZEL K. CAMPBELL, ARE THE OWNER'S OF THE PART OF REAL PROPERTY SUBDIVIDED AND SHOWN ON THIS MAP AND HEREBY CONSENT TO THE PREPARATION AND RECORDATION OF THIS PARCEL MAP.

George L. Campbell  
GEORGE L. CAMPBELL

Hazel K. Campbell  
HAZEL K. CAMPBELL

COUNTY OF Los Angeles S.S.  
STATE OF California

ON THIS 1 DAY OF April, 1976, PERSONALLY APPEARED BEFORE ME A NOTARY PUBLIC, GEORGE L. & HAZEL K. CAMPBELL, WHO ACKNOWLEDGED THAT THEY EXECUTED THE FORGOING INSTRUMENT.

Notary Public  
NOTARY PUBLIC

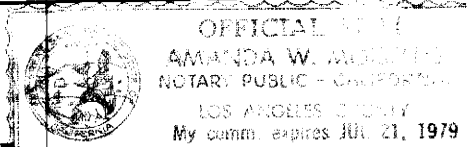

T. 8 N., R. 22 E.,  
M. D. B. & M.

1 6  
12 7

FOUND GOV'T  
BRASS CAP