

PARCEL MAP NO 2410

OAKLAND, ALAMEDA COUNTY, CALIFORNIA

PORTION OF LOT 10, AS SAID LOT IS SHOWN ON THE MAP OF SUBDIVISION OF
KELLERSBERGER'S PLOT 72, OAKLAND TOWNSHIP, FILED MAY 27, 1880, IN
BOOK 6 OF MAPS, PAGE 35, ALAMEDA COUNTY RECORDERS OFFICE.

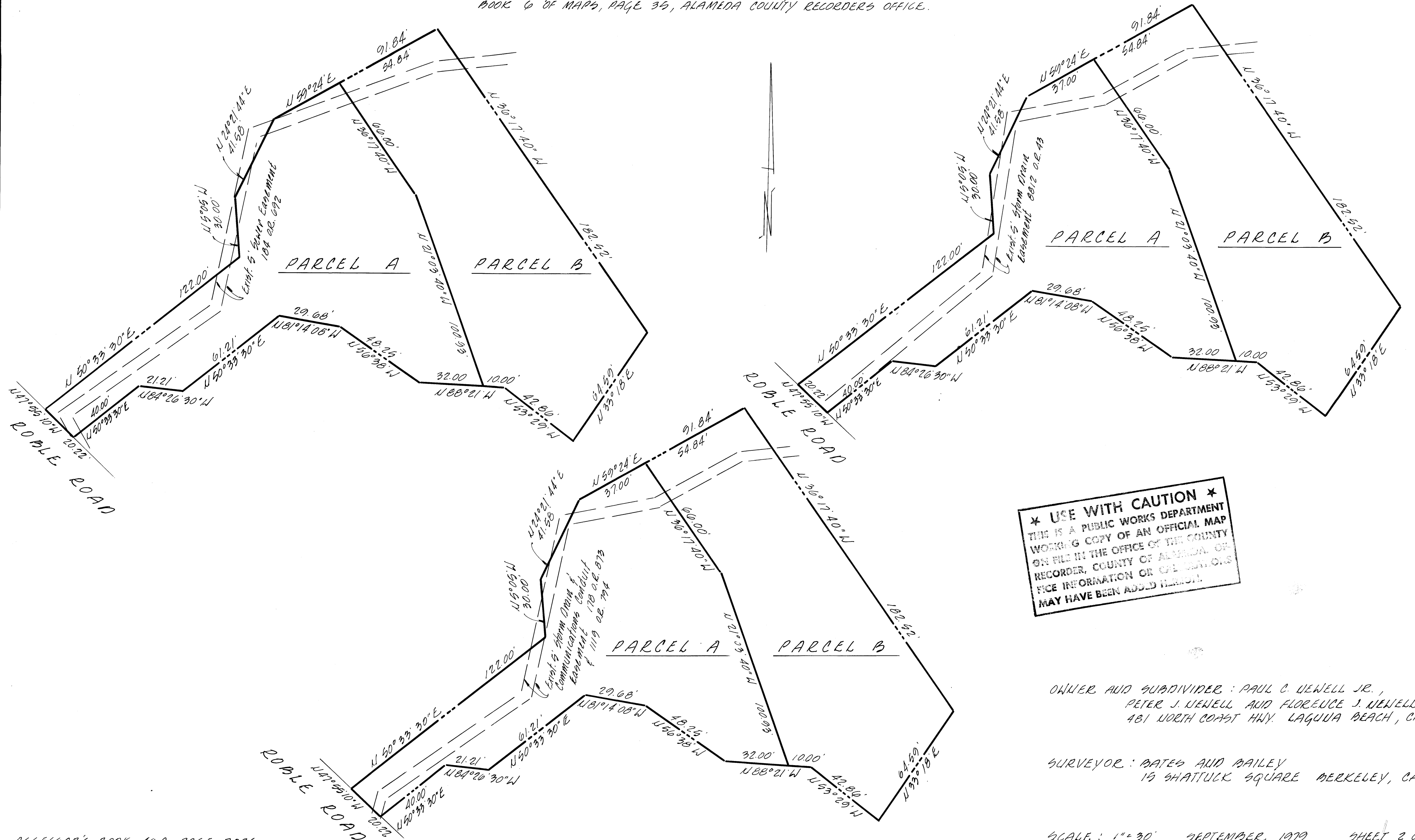

★ USE WITH CAUTION ★
THIS IS A PUBLIC WORKS DEPARTMENT
WORKING COPY OF AN OFFICIAL MAP
ON FILE IN THE OFFICE OF THE COUNTY
RECORDER, COUNTY OF ALAMEDA. OF-
FICE INFORMATION OR CUL DATUMS
MAY HAVE BEEN ADDED HEREIN.

OWNER AND SUBDIVIDER: PAUL C. NEWELL JR.,
PETER J. NEWELL AND FLORENCE J. NEWELL
481 NORTH COAST HWY. LAGUNA BEACH, CA.

SURVEYOR: BATES AND BAILEY
15 SHATTUCK SQUARE BERKELEY, CA.

filed 9-28-81

128/95

5/1/81