

RECORD OF SURVEY NO. 36-34

BEING A SURVEY OF A PORTION OF THE NORTH HALF OF THE SOUTHEAST QUARTER OF SECTION 35, TOWNSHIP 3 SOUTH, RANGE 27 EAST, MOUNT DIABLO BASELINE AND MERIDIAN

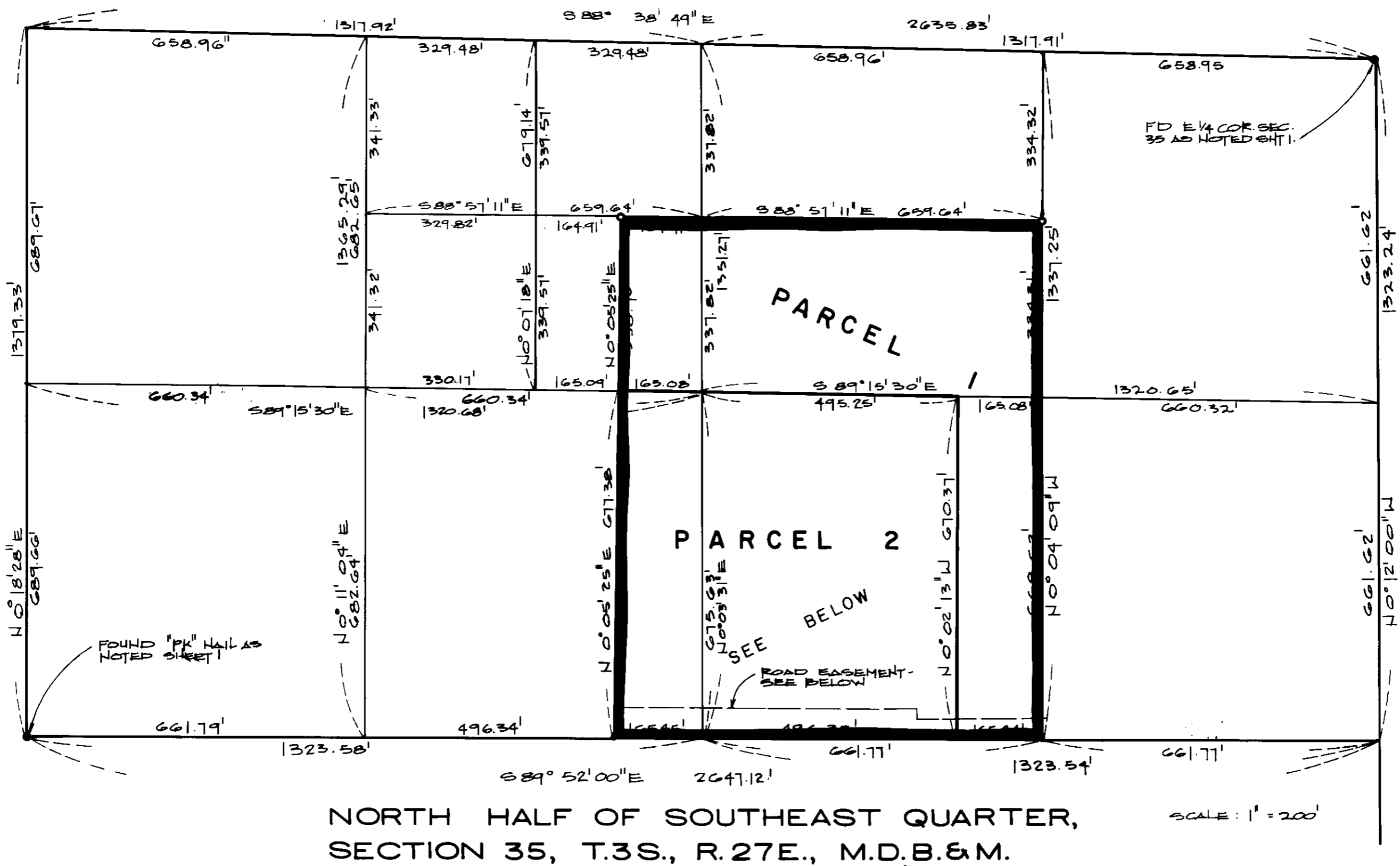

NORTH HALF OF SOUTHEAST QUARTER, SECTION 35, T.3S., R.27E., M.D.B.&M.

LEGAL DESCRIPTIONS:

(ALL IN T.3S., R.27E., M.D.B.&M.)
PARCEL 1 PER VOL. 424, PG. 87-88 OR, AND USFS. SPECIAL USE PERMIT NO. 2028:
SOUTH 1/2 NORTHWEST 1/4 NORTHEAST 1/4 SOUTHEAST 1/4 SECTION 35, EAST 1/2 EAST 1/2 SOUTHWEST 1/4 NORTHEAST 1/4 SOUTHEAST 1/4 SECTION 35, EAST 1/2 SOUTHEAST 1/4 NORTHEAST 1/4 NORTHWEST 1/4 SOUTHEAST 1/4 SECTION 35.

PARCEL 2 PER USFS. SPECIAL USE PERMIT NO. 2028 - AMENDMENT #1:
WEST 1/2 EAST 1/2 SOUTHWEST 1/4 NORTHEAST 1/4 SOUTHEAST 1/4 SECTION 35, WEST 1/2 SOUTHWEST 1/4 NORTHEAST 1/4 SOUTHEAST 1/4 SECTION 35, EAST 1/2 EAST 1/2 SOUTHEAST 1/4 NORTHWEST 1/4 SOUTHEAST 1/4 SECTION 35.

LEGEND:

- FOUND MONUMENT AS NOTED
- SET 2" IRON PIPE TAGGED "L.S. 468"

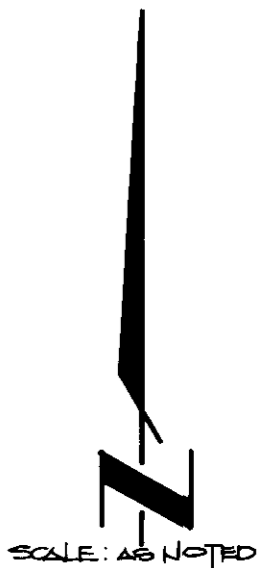
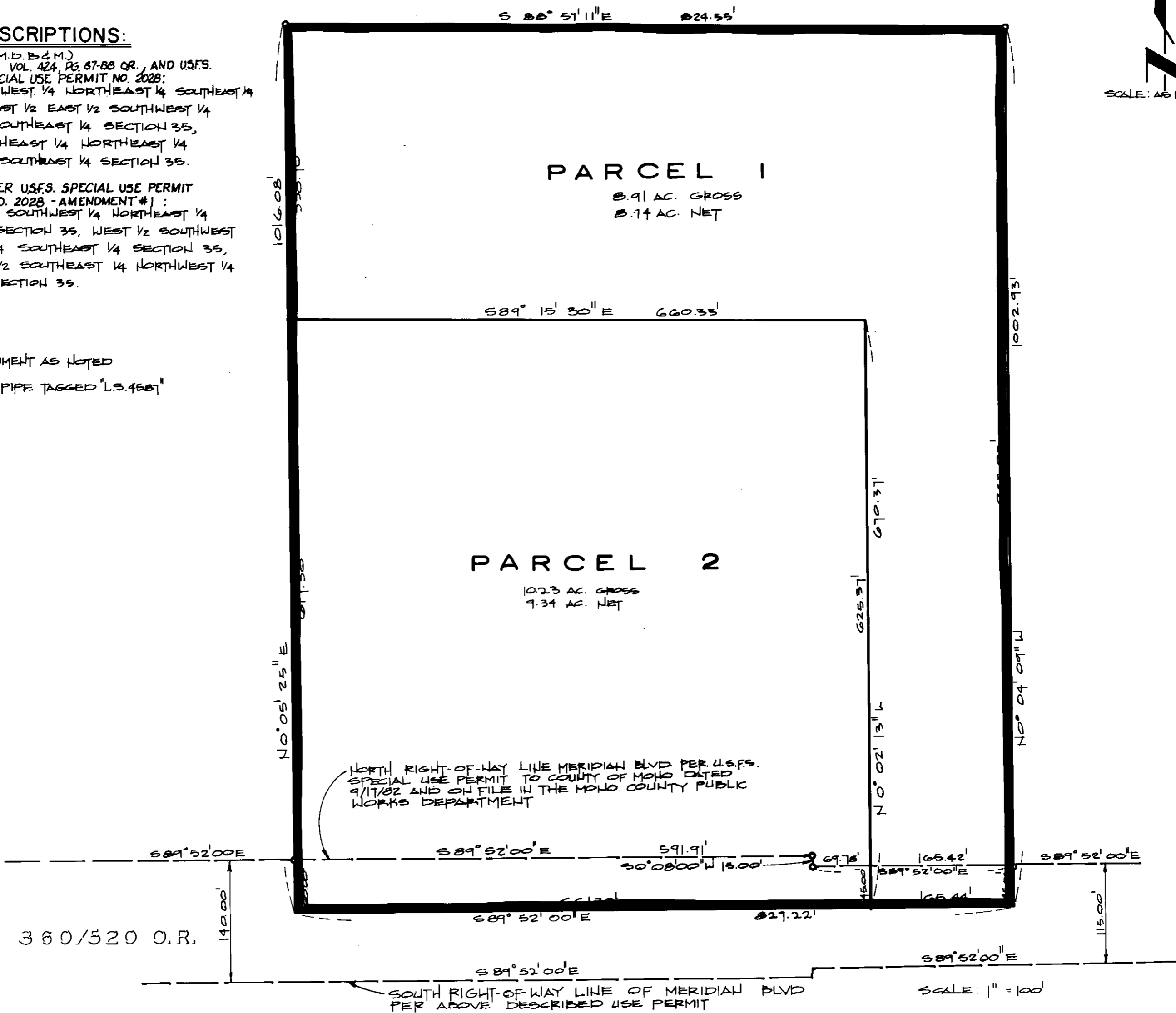

Record of Survey Book 2, Page 64