

Township N° 6 North, Amended Plat of Sec. 4, Range N° 12 East, Mount Diablo Meridian, California.

G f F e E d D c C b B a A

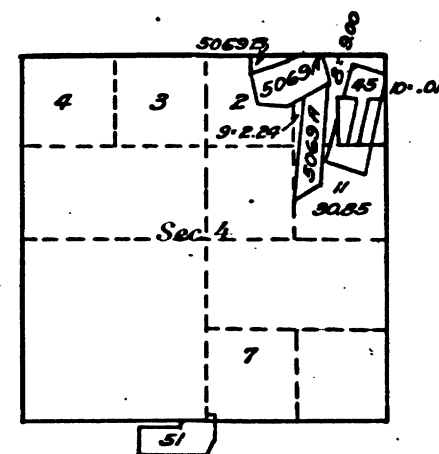

g Sec. 6 Sec. 5
H Sec. 4
h Sec. 7 Sec. 8 Sec. 9
i Sec. 18 Sec. 17 Sec. 16 Sec. 15 Sec. 14 Sec. 13
k Sec. 19 Sec. 20 Sec. 21 Sec. 22 Sec. 23 Sec. 24
l Sec. 30 Sec. 29
m Sec. 31 Sec. 32 Sec. 33 Sec. 34 Sec. 35 Sec. 36
n o o p p q R r S s T

Sec. 3 Lot No. 45 Florence Quartz Mine
51 Original Pugh & Union Con. Quartz Mine, Union Location
Sur. 5069A Mountain Queen Lode
B King
M.E. 668 Queen Mill Site
SE 1/4 NE 1/4 NE 1/4 Italian Placer Claim.

This amended plat of Sec. 4, T.6N, R.12E, M.D.M., California, is made for the purpose of segregating patented mineral land from lots 1 and 6, plat approved Dec. 21, 1889, in accordance with letter N of the Commissioner of the General Land Office, dated March 16, 1914, and is hereby approved.

U.S. Surveyor General's Office,
San Francisco, California,
March 31, 1914.

Franklin T. Lovell
U. S. Surveyor General,
for California.

Areas in Acres	
Public Land	
Indian Reservation	
Indian Allotments	
Mineral Claims	
Water Surface	
Total Area	

0 10 20 40 80

Scale 40 Chains to an inch

Mean Magnetic Declination

Surveys Designated	By Whom Surveyed	Contract		Amount of Surveys			When Surveyed	
		No.	Date	Mls.	chs.	lks.	Begin	Completed

The above map of Township No. Range No. of the
Meridian is strictly conformable to the field notes of the survey thereof on file
in this office, which have been examined and approved
U. S. Surveyor General's Office.

Surveyor General.

ACCEPTED BY LETTER "N" 17
DATED April 18 1914

41 507