

# RECORD of SURVEY—LANDS OCCUPIED BY THE ST. SAVA SERBIAN ORTHODOX CHURCH OF JACKSON, CALIF. 176-D.R.-059

BEING A PORTION OF LOT 3, BLK 1, CITY OF SUTTER CREEK—AMADOR COUNTY, CALIF.

TOMA & ANDERSON—LICENSED LAND SURVEYORS—41 SUMMIT ST., JACKSON, CALIF.

SCALE: 1" = 50'

FEB., 1977

## SURVEYORS' CERTIFICATE

THIS MAP CORRECTLY REPRESENTS A SURVEY MADE BY ME OR UNDER MY DIRECTION IN CONFORMANCE WITH THE REQUIREMENTS OF THE LAND SURVEYORS ACT AT THE REQUEST OF THE ST. SAVA ORTHODOX CHURCH OF JACKSON, CALIFORNIA, IN FEBRUARY, 1977.

*Cino L. Toma*  
CINO L. TOMA L.S. 3570

## COUNTY SURVEYOR'S CERTIFICATE

THIS MAP HAS BEEN EXAMINED FOR CONFORMANCE WITH THE REQUIREMENTS OF THE LAND SURVEYORS ACT THIS 14 DAY OF February, 1977.

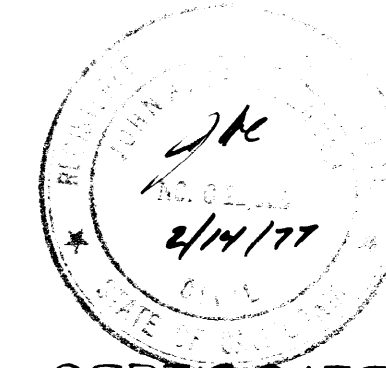

*John A. Carstensen*  
JOHN A. CARSTENSEN R.C.E. 22323  
AMADOR COUNTY SURVEYOR

## RECORDERS' CERTIFICATE

FILED THIS 14~~th~~ DAY OF Feb., 1977, AT 3:19 P.M., IN BOOK 27 OF MAPS AND PLATS AT PAGE 89 AT THE REQUEST OF THE AMADOR COUNTY SURVEYOR.  
FEE \$5.00 Pd.

1012

*Anthony Sutton*  
AMADOR COUNTY RECORDER

BY *Deanna L. Swingle*  
DEPUTY

## NOTES & LEGEND

- DENOTES 3 INCH IRON PIPE AT FENCE CORNER - AFFIXED BRASS TAG STAMPED L.S. 3570
- DENOTES FENCE CORNER POST WITH BRASS TAG STAMPED L.S. 3570 AFFIXED.
- ===== DENOTES CORNER CONC. WALL.

THE MERIDIAN OF THIS SURVEY IS IDENTICAL WITH THE MERIDIAN OF THAT CERTAIN OFFICIAL MAP RECORDED IN BOOK 22 OF MAPS AND PLATS AT PAGE 89, AMADOR COUNTY RECORDS, BEARING S. 54° 55' W.

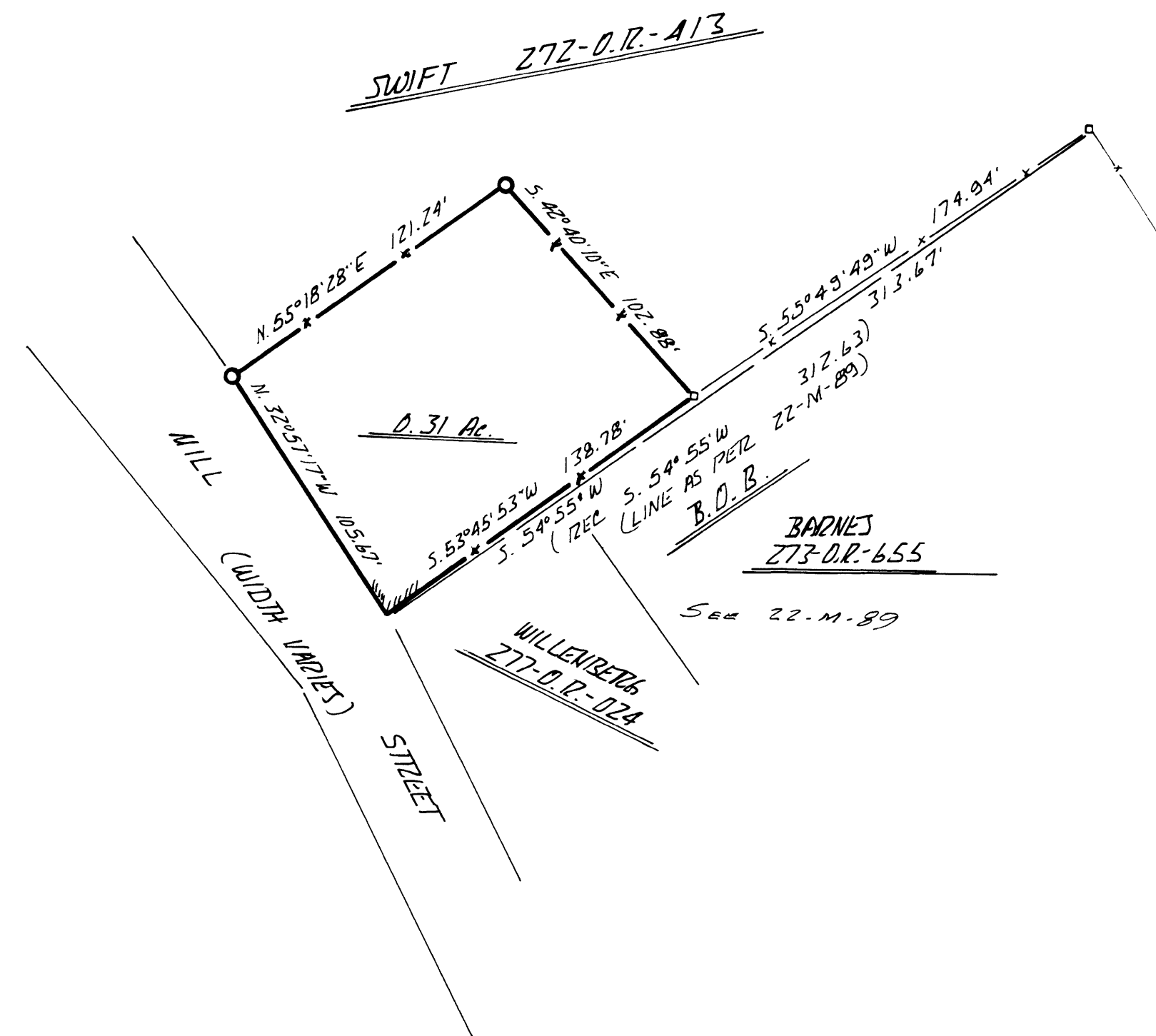

76-12-05